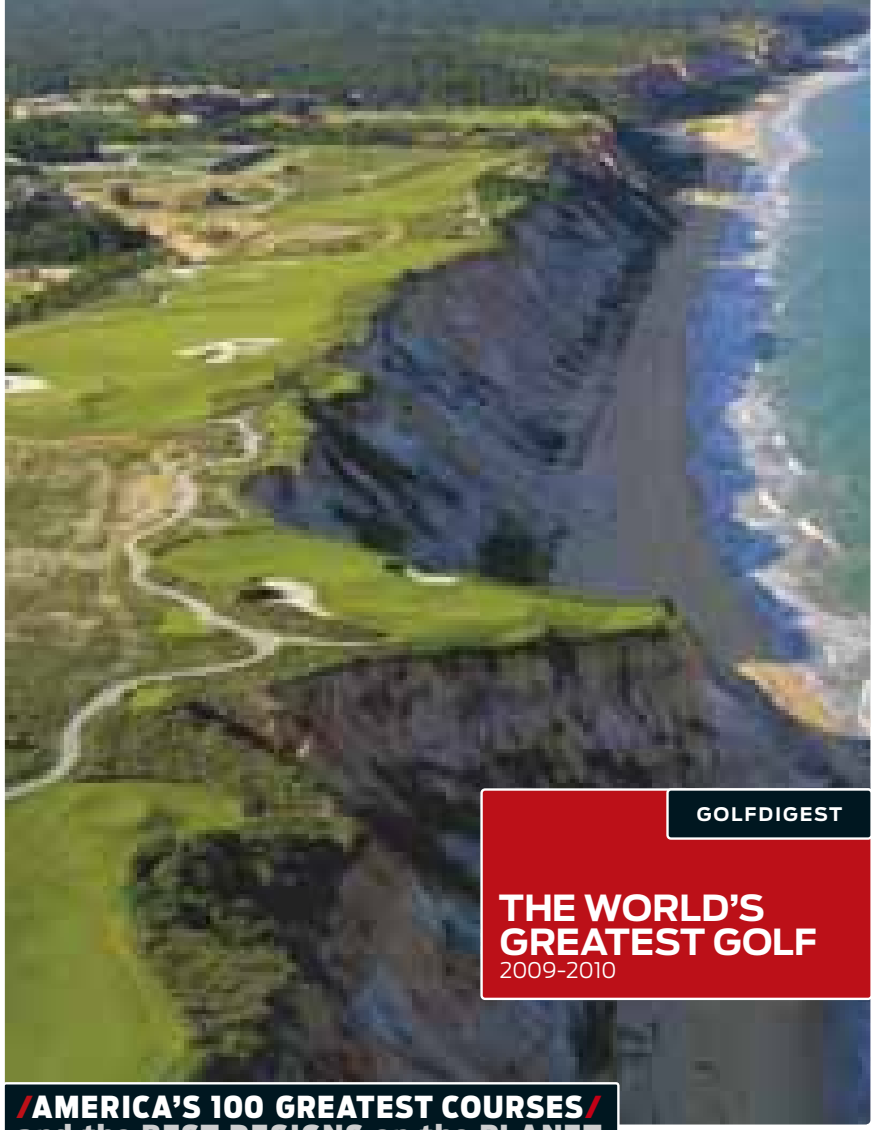

GOLFDIGEST

THE WORLD'S GREATEST GOLF
2009-2010

/AMERICA'S 100 GREATEST COURSES/
and the BEST DESIGNS on the PLANET

A SUPPLEMENT TO GOLF DIGEST

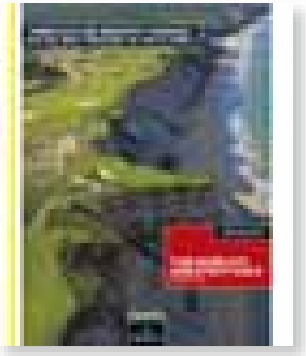

Dear Reader

Since 2005, Golf Digest has been proud to deliver the world's finest courses to your fingertips with "The World's Greatest Golf" booklet, presented by Rolex.

Golf Digest's rankings remain the industry's gold standard. Senior Editor/Architecture Ron Whitten heads an unprecedented program of golf-course rankings in multiple categories, Rankings Editor Topsy Siderowf oversees our more than 900 course-ranking panelists, and International Editor John Barton leads our unparalleled network of foreign editors and magazines selecting the top courses around the world. This is why Golf Digest's rankings are the most respected and comprehensive in the business. Indeed, America's 100 Greatest Golf Courses is the game's oldest ranking, started in 1966.

Golf Digest and Rolex share a pursuit of excellence and commitment. We encourage you to use these rankings as you plan your pursuit of excellence, commitment and perfection.

Sincerely,

Thomas J. Bair
Vice President & Publisher

Golf Digest

ROLEX

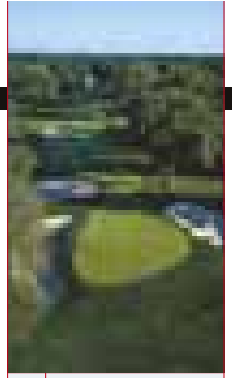

COVER: LARRY LAMBRECHT · THIS PAGE: STEPHEN SZURLEJ (2)

> CONTENTS

3 **AMERICA'S 100 GREATEST GOLF COURSES**
Since 1966, we've ranked the best in the United States.

6 **AMERICA'S 100 GREATEST PUBLIC GOLF COURSES**
Where anyone can play.

9 **BEST COURSES IN YOUR STATE**
We rank the top venues, from Alabama to Wyoming.

18 **100 BEST COURSES OUTSIDE THE U.S.**
Our international panel selects the top designs.

19 **PLANET GOLF: THE TOP COURSES IN 199 COUNTRIES**

28 **50 TOUGHEST GOLF COURSES**
In the United States.

29 **WORLD'S 50 BEST GOLF HOTELS**
Where to stay and play.

< **ON THE COVER:** The cliffside Terravista, high above the Atlantic, ranks No. 3 in Brazil.

AMERICA'S 100 GREATEST

GOLF COURSES 09-10 / minimum 45 panelist ballots required

- **1 Augusta National G.C.** Augusta, Ga., Alister Mackenzie & Bobby Jones (1933)
- **2 Pine Valley G.C.** Pine Valley, N.J., George Crump & H.S. Colt (1918)
- **3 Shinnecock Hills G.C.** Southampton, N.Y., William Flynn (1931)
- **4 Cypress Point Club** Pebble Beach, Alister Mackenzie & Robert Hunter (1928)
- **5 Oakmont C.C.** Oakmont, Pa., Henry Fownes (1903)
- **6 Pebble Beach G. Links** Pebble Beach, Jack Neville & Douglas Grant (1919)
- **7 Merion G.C. (East)** Ardmore, Pa., Hugh Wilson (1912)
- **8 Winged Foot G.C. (West)** Mamaroneck, N.Y., A.W. Tillinghast (1923)
- **9 Fishers Island Club** Fishers Island, N.Y., Seth Raynor & Charles Banks (1926)
- **10 Seminole G.C.** Juno Beach, Fla., Donald Ross (1929)
- **11 Oak Hill C.C. (East)** Rochester, N.Y., Donald Ross (1925)
- **12 Chicago G.C.** Wheaton, Ill., C.B. Macdonald (1894)/ Seth Raynor (1923)
- **13 Sand Hills G.C.** Mullen, Neb., Bill Coore & Ben Crenshaw (1994)
- **14 Pacific Dunes** Bandon, Ore., Tom Doak (2001)
- **15 National G. Links of America** Southampton, N.Y., C.B. Macdonald (1911)
- **16 Crystal Downs C.C.** Frankfort, Mich., Alister Mackenzie & Perry Maxwell (1931)

✓ Courses you've played

- **17 Wade Hampton G.C.** Cashiers, N.C., Tom Fazio (1987)
- **18 The Country Club (Clyde/Squirrel)** Brookline, Mass., Willie Campbell (1895)/ Alex Campbell (1902)
- **19 Muirfield Village G.C.** Dublin, Ohio, Jack Nicklaus & Desmond Muirhead (1974)
- **20 Medinah C.C. (No. 3)** Medinah, Ill., Tom Bendelow (1928)
- **21 Prairie Dunes C.C.** Hutchinson, Kan., Perry Maxwell (1937)/ Press Maxwell (1957)
- **22 Whistling Straits (Straits)** Haven, Wis., Pete Dye (1998)
- **23 Oakland Hills C.C. (South)** Bloomfield Hills, Mich., Donald Ross (1918)/ Robert Trent Jones (1950)

< Two native New Yorkers: Bethpage Black (*below*) and the West Course at Winged Foot (*above*).

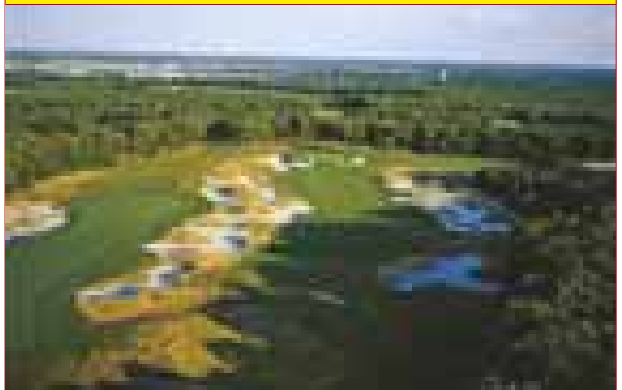

AMERICA'S 100 GREATEST

GOLF COURSES 09-10 (continued)

- **24 Victoria National G.C.** Newburgh, Ind., Tom Fazio (1998)
- **25 The Ocean Course** Kiawah Island, S.C., Pete Dye (1991)
- **26 The Olympic Club (Lake)** San Francisco, Sam Whiting (1924)
- **27 The Club at Black Rock** Coeur d'Alene, Idaho, Jim Engh (2003)
- **28 Castle Pines G.C.** Castle Rock, Colo., Jack Nicklaus (1981)
- **29 Bethpage State Park (Black)** Farmingdale, N.Y., Joseph H. Burbeck & A.W. Tillinghast (1936)
- **30 Baltusrol G.C. (Lower)** Springfield, N.J., A.W. Tillinghast (1922)
- **31 Riviera C.C.** Pacific Palisades, Calif., George C. Thomas Jr. & W.P. Bell (1926)
- **32 Pinehurst Resort & C.C. (No. 2)** Pinehurst, N.C., Donald Ross (1935)
- **33 Bandon Dunes** Bandon, Ore., David McLay Kidd (1999)
- **34 Southern Hills C.C.** Tulsa, Okla., Perry Maxwell (1936)
- **35 The Golf Club** New Albany, Ohio, Pete Dye (1967)
- **36 San Francisco G.C.** San Francisco, A.W. Tillinghast (1918)
- **37 Butler National G.C.** Oak Brook, Ill., George Fazio & Tom Fazio (1974)
- **38 The Honors Course** Ooltewah, Tenn., Pete Dye (1983)
- **39 Sebonack G.C.** Southampton, N.Y., Jack Nicklaus & Tom Doak (2006)
- **40 Inverness Club** Toledo, Ohio, Donald Ross (1919)
- **41 Shadow Creek** North Las Vegas, Nev., Tom Fazio (1990)
- **42 Canyata G.C.** Marshall, Ill., Bob Lohmann & Mike Benkusky (2004)
- **43 Olympia Fields C.C. (North)** Olympia Fields, Ill., Willie Park Jr. (1922)
- **44 The Quarry at La Quinta** La Quinta, Calif., Tom Fazio (1994)
- **45 TPC Sawgrass (Players Stadium Cse.)** Ponte Vedra Beach, Fla., Pete Dye (1980)
- **46 Rich Harvest Links** Sugar Grove, Ill., Jerry Rich & Greg Martin (1999)
- **47 Los Angeles C.C. (North)** Los Angeles, George C. Thomas Jr. (1921)
- **48 Kinloch G.C.** Manakin-Sabot, Va., Lester George & Vinny Giles (2001)
- **49 Arcadia Bluffs G.C.** Arcadia, Mich., Rick Smith & Warren Henderson (2000)
- **50 Shoal Creek** Shoal Creek, Ala., Jack Nicklaus (1977)
- **51 Spyglass Hill G. Cse.** Pebble Beach, Robert Trent Jones (1966)
- **52 Milwaukee C.C.** River Hills, Wis., H.S. Colt & C.H. Alison (1929)
- **53 Garden City C.C.** Garden City, N.Y., Devereux Emmet (1899)
- **54 Cherry Hills C.C.** Englewood, Colo., William Flynn (1923)
- **55 Forest Highlands G.C. (Canyon)** Flagstaff, Ariz., Jay Morrish & Tom Weiskopf (1988)
- **56 Double Eagle Club** Galena, Ohio, Jay Morrish & Tom Weiskopf (1992)
- **57 Pete Dye G.C.** Bridgeport, W.Va., Pete Dye (1994)
- **58 Kittansett Club** Marion, Mass., William Flynn & Frederic Hood (1922)
- **59 Dallas National G.C.** Dallas, Tom Fazio (2002)
- **60 Peachtree G.C.** Atlanta, Robert Trent Jones & Bobby Jones (1947)
- **61 Scioto C.C.** Columbus, Ohio, Donald Ross (1916)
- **62 Eugene C.C.** Eugene, Ore., Robert Trent Jones (1967)
- **63 Flint Hills National G.C.** Andover, Kan., Tom Fazio (1997)
- **64 Interlachen C.C.** Edina, Minn., Willie Watson (1911)
- **65 Winged Foot G.C. (East)** Mamaroneck, N.Y., A.W. Tillinghast (1923)
- **66 Congressional C.C. (Blue)** Bethesda, Md., Robert Trent Jones (1962)
- **67 The Prince Course** Princeville, Kauai, Hawaii, Robert Trent Jones Jr. (1990)
- **68 Stone Canyon Club** Oro Valley, Ariz., Jay Morrish (2000)

ROLEX MOMENT

PERSEVERANCE PAYS OFF AT AUGUSTA

Four months after a tumor was removed from his back, Trevor Immelman handled Augusta National's final-round wind and pressure well enough to post a three-shot win over runner-up Tiger Woods in the 2008 Masters. Despite a three-over 75 that matched the highest final round by a Masters champion, Immelman became the first South African in 30 years to win a green jacket.

ROLEX

Courses you've played

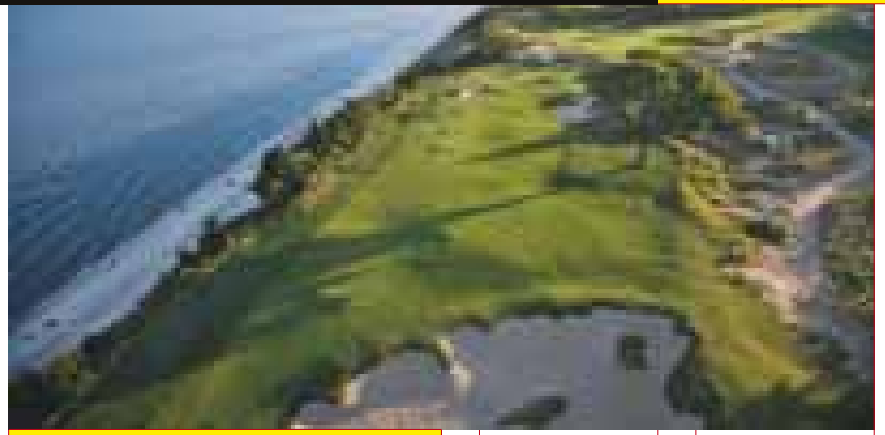

STEPHEN SZURLEJ

^ Sebonack, N.Y., makes its 100 Greatest debut in 39th place.

- **69 East Lake G.C.** Atlanta, Donald Ross (1915)/ Rees Jones (1995)
- **70 Galloway National G.C.** Galloway, N.J., Tom Fazio (1995)
- **71 Plainfield C.C.** Plainfield, N.J., Donald Ross (1921)
- **72 Monterey Peninsula C.C. (Shore)** Pebble Beach, Bob Baldock (1961)/Mike Strantz (2004)
- **73 Long Cove Club** Hilton Head Island, Pete Dye (1981)
- **74 Shoreacres** Lake Bluff, Ill., Seth Raynor (1921)
- **75 Harbour Town G. Links** Hilton Head Island, Pete Dye & Jack Nicklaus (1969)
- **76 Aronimink G.C.** Newtown Square, Pa., Donald Ross (1928)
- **77 Laurel Valley G.C.** Ligonier, Pa., Dick Wilson (1959)
- **78 The Preserve G.C.** Carmel, Calif., Tom Fazio/ J. Michael Poellot & Sandy Tatum (2000)
- **79 Mayacama G.C.** Santa Rosa, Calif., Jack Nicklaus (2001)
- **80 Bandon Trails** Bandon, Ore., Bill Coore & Ben Crenshaw (2005)
- **81 Quaker Ridge G.C.** Scarsdale, N.Y., A.W. Tillinghast (1918)
- **82 The Estancia Club** Scottsdale, Tom Fazio (1995)
- **83 Eagle Point G.C.** Wilmington, N.C., Tom Fazio (2000)
- **84 Sahalee C.C. (South/North)** Sammamish, Wash., Ted Robinson (1969)
- **85 Kiawah Island Club (Cassique)** Kiawah Island, S.C., Tom Watson (2000)
- **86 Maidstone Club** East Hampton, N.Y., Willie Park Jr. & Jack Park (1924)
- **87 Sage Valley G.C.** Graniteville, S.C., Tom Fazio (2001)
- **88 Somerset Hills C.C.** Bernardsville, N.J., A.W. Tillinghast (1918)
- **89 Black Diamond (Quarry)** Lecanto, Fla., Tom Fazio (1988)
- **90 Tullymore G.C.** Stanwood, Mich., Jim Engh (2001)
- **91 Hazeltine National G.C.** Chaska, Minn., Robert Trent Jones (1962)
- **92 Calusa Pines G.C.** Naples, Fla., Michael Hurdzan & Dana Fry (2001)
- **93 Sycamore Hills G.C.** Fort Wayne, Ind., Jack Nicklaus (1989)
- **94 Hudson National G.C.** Croton-on-Hudson, N.Y., Tom Fazio (1996)
- **95 Valhalla G.C.** Louisville, Jack Nicklaus (1986)
- **96 Sanctuary** Sedalia, Colo., Jim Engh (1997)
- **97 Ocean Forest G.C.** Sea Island, Ga., Rees Jones (1995)
- **98 Grandfather G. & C.C.** Linville, N.C., Ellis Maples (1968)
- **99 Blackwolf Run (River)** Kohler, Wis., Pete Dye (1990)
- **100 Crooked Stick G.C.** Carmel, Ind., Pete Dye & Alice Dye (1964)

GOLF DIGEST

AMERICA'S 100 GREATEST PUBLIC

GOLF COURSES 09-10 / minimum 24 panelist ballots required

✓ Courses you've played

- ○ **1 Pebble Beach G. Links** Pebble Beach, 800-654-9300, pebblebeach.com
- ○ **2 Pacific Dunes** Bandon, Ore., 888-345-6008, bandondunesgolf.com
- ○ **3 Whistling Straits (Straits)** Haven, Wis., 800-618-5535, whistlingstraits.com
- ○ **4 The Ocean Course** Kiawah Island, S.C., 888-854-2924, kiawahgolf.com
- ○ **5 Bethpage State Park (Black)** Farmingdale, N.Y., 516-249-4040, nysparks.state.ny.us
- ○ **6 Pinehurst Resort & C.C. (No. 2)** Pinehurst, N.C., 800-487-4653, pinehurst.com
- ○ **7 Bandon Dunes** Bandon, Ore., 888-345-6008, bandondunesgolf.com
- ○ **8 Shadow Creek** North Las Vegas, Nev., 866-260-0069, shadowcreek.com
- ○ **9 TPC Sawgrass (Players Stadium Cse.)** Ponte Vedra Beach, Fla., 904-273-3235, tpcsawgrass.com
- ○ **10 Arcadia Bluffs G.C.** Arcadia, Mich., 800-494-8666, arcadiabluffs.com
- ○ **11 Spyglass Hill G. Cse.** Pebble Beach, 800-654-9300, pebblebeach.com
- ○ **12 The Prince Course** Princeville, Kauai, Hawaii, 800-826-4400, princeville.com
- ○ **13 Harbour Town G. Links** Hilton Head Island, 800-955-8337, seapines.com
- ○ **14 Bandon Trails** Bandon, Ore., 888-345-6008, bandondunesgolf.com
- ○ **15 Tullymore G.C.** Stanwood, Mich., 800-972-4837, stivesgolf.com
- ○ **16 Blackwolf Run (River)** Kohler, Wis., 800-618-5535, destinationkohler.com
- ○ **17 Karsten Creek** Stillwater, Okla., 405-743-1658, karstencreek.net
- ○ **18 Forest Dunes G.C.** Roscommon, Mich., 989-275-0700, forestdunesgolf.com
- ○ **19 Fallen Oak G.C.** Saucier, Miss., 877-805-4657, fallenoak.com
- ○ **20 The Quarry at Giants Ridge** Biwabik, Minn., 800-688-7669, giantsridge.com
- ○ **21 Wolf Creek G.C.** Mesquite, Nev., 866-252-4653, golfwolfcreek.com
- ○ **22 May River G.C. at Palmetto Bluff** Bluffton, S.C., 866-706-6565, palmettobluffresort.com
- ○ **23 The Broadmoor G.C. (East)** Colorado Springs, 800-634-7711, broadmoor.com
- ○ **24 The Homestead (Cascades)** Hot Springs, Va., 800-838-1766, thehomestead.com
- ○ **25 Kapalua G.C. (Plantation)** Kapalua, Maui, Hawaii, 877-527-2582, kapaluamaui.com
- ○ **26 Mauna Kea G. Cse.** Kohala Coast, Hawaii, 808-882-5400, maunakeabeachhotel.com
- ○ **27 The G.C. at Redlands Mesa** Grand Junction, Colo., 866-863-9270, redlandsmesa.com
- ○ **28 Osprey Meadows at Tamarack Resort** Donnelly, Idaho, 866-649-6903, tamarackidaho.com
- ○ **29 Pasatiempo G.C.** Santa Cruz, Calif., 831-459-9155, pasatiempo.com
- ○ **30 Whistling Straits (Irish)** Haven, Wis., 800-618-5535, whistlingstraits.com
- ○ **31 Sea Island G.C. (Seaside)** St. Simons Island, Ga., 800-732-4752, seaisland.com
- ○ **32 Golden Horseshoe G.C. (Gold)** Williamsburg, Va., 800-648-6653, goldenhorseshoegolf.com
- ○ **33 The Heritage Club** Pawleys Island, S.C., 800-377-2315, legendsgolf.com
- ○ **34 Black Lake G.C.** Onaway, Mich., 989-733-4653, blacklakegolf.com
- ○ **35 The Challenge at Manele** Lanai City, Lanai, Hawaii, 808-565-2222, golfonlanai.com
- ○ **36 The Harvester G.C.** Rhodes, Iowa, 641-227-4653, harvestergolf.com
- ○ **37 Chambers Bay** University Place, Wash., 877-295-4657, chambersbaygolf.com
- ○ **38 The Dunes G. & Beach C.** Myrtle Beach, 866-386-3722, dunesgolfandbeachclub.com
- ○ **39 The G.C. at Cuscowilla** Eatonton, Ga., 800-458-5351, cuscowilla.com
- ○ **40 The Classic at Madden's Resort** Brainerd, Minn., 800-642-5363, maddens.com
- ○ **41 Tidewater G.C. & Plantation** North Myrtle Beach, S.C., 800-446-5363, tide-water.com
- ○ **42 Shepherd's Hollow G.C. (2nd/3rd)** Clarkston, Mich., 248-922-0300, shepherdshollow.com
- ○ **43 Paa-Ko Ridge G.C.** Sandia Park, N.M., 866-898-5987, paakoridge.com
- ○ **44 The Ocean Cse. at Ginn Hammock Beach R.** Palm Coast, Fla., 386-447-4611, oceanhammock.com
- ○ **45 Cog Hill G. & C.C. (No. 4)** Lemont, Ill., 866-264-4455, coghillgolf.com
- ○ **46 World Woods G.C. (Pine Barrens)** Brooksville, Fla., 352-796-5500, worldwoods.com
- ○ **47 Eagle Eye G.C.** East Lansing, Mich., 888-411-4295, hawkhollow.com
- ○ **48 Kiawah Island G. Resort (Turtle Point)** Kiawah Island, S.C., 888-854-2924, kiawahresort.com
- ○ **49 Cascata** Boulder City, Nev., 702-294-2000, golfcascata.com
- ○ **50 Barton Creek Resort & C.C. (Fazio Canyons)** Austin, 800-336-6158, bartoncreek.com
- ○ **51 Pinehurst Resort & C.C. (No. 8)** Pinehurst, N.C., 800-487-4653, pinehurst.com
- ○ **52 The Links at Spanish Bay** Pebble Beach, 800-654-9300, pebblebeach.com
- ○ **53 Links of North Dakota** Ray, N.D., 866-733-6453, linksnd.com
- ○ **54 Pinehurst Resort & C.C. (No. 4)** Pinehurst, N.C., 800-487-4653, pinehurst.com
- ○ **55 Quarry Oaks G.C.** Ashland, Neb., 888-944-6001, quarryoaks.com
- ○ **56 Pine Needles Lodge & G.C.** Southern Pines, N.C., 800-747-7272, pineneedles-midpines.com
- ○ **57 Great River G.C.** Milford, Conn., 877-478-7470, greatrivergolfclub.com
- ○ **58 Crosswater** Sunriver, Ore., 800-801-8765, sunriver-resort.com
- ○ **59 Black Mesa G.C.** La Mesilla, N.M., 505-747-8946, blackmesagolfclub.com
- ○ **60 CordeValle G.C.** San Martin, Calif., 408-695-4590, cordevalle.com
- ○ **61 Circling Raven G.C.** Worley, Idaho, 800-523-2464, circlingraven.com
- ○ **62 Bay Harbor G.C. (Links/Quarry)** Bay Harbor, Mich., 231-439-4028, bayharborgolf.com
- ○ **63 Belgrade Lakes G.C.** Belgrade Lakes, Maine, 207-495-4653, belgradelakesgolf.com
- ○ **64 Torrey Pines G. Cse. (South)** La Jolla, Calif., 800-985-4653, torreypinesgolfcourse.com
- ○ **65 Edgewood Tahoe G. Cse.** Stateline, Nev., 775-588-3566, edgewood-tahoe.com
- ○ **66 Caledonia G. & Fish Club** Pawleys Island, S.C., 800-483-6800, fishclub.com
- ○ **67 Old Works G. Cse.** Anaconda, Mont., 888-229-4833, oldworks.org

✓ Spyglass Hill ranks 11th among America's 100 Greatest Public courses and 51st among the 100 Greatest.

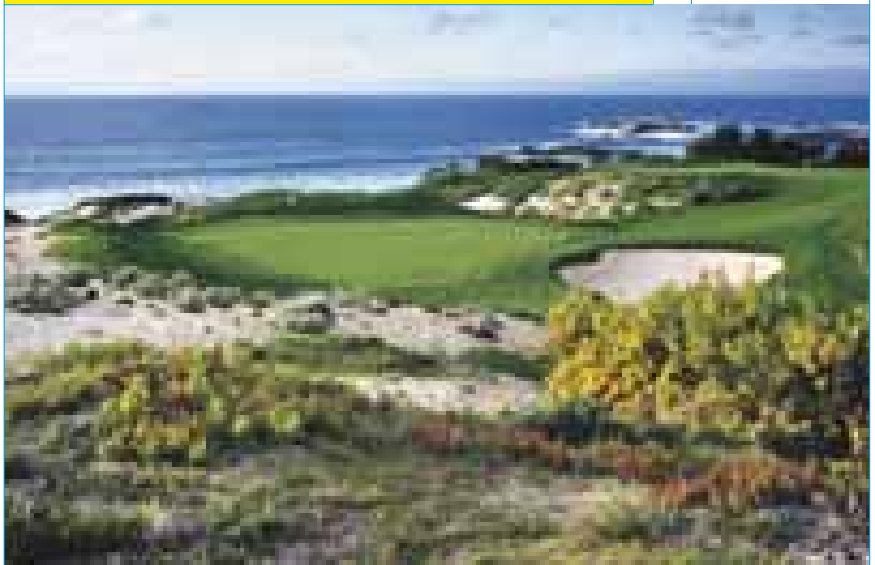

JOAN N DOST

AMERICA'S 100 GREATEST PUBLIC

GOLF COURSES 09-10 (continued)

- ○ **68 Nemacolin Woodlands Resort & Spa (Mystic Rock)** Farmington, Pa., 800-422-2736, nwlr.com
- ○ **69 Lakewood Shores Resort (Gailes)** Oscoda, Mich., 800-882-2493, lakewoodshores.com
- ○ **70 Bay Hill Club** Orlando, 888-422-9445, bayhill.com
- ○ **71 PGA West (Stadium)** La Quinta, Calif., 800-742-9378, pgawest.com
- ○ **72 The Legend at Giants Ridge** Biwabik, Minn., 800-688-7669, giantsridge.com
- ○ **73 Granite Links (Granite/Milton)** Quincy, Mass., 617-689-1900, granitelinksgolfclub.com
- ○ **74 TPC Deere Run** Silvis, Ill., 877-872-3677, tpc.com/deere_run
- ○ **75 Coeur d'Alene Resort G. Cse.** Coeur d'Alene, Idaho, 800-935-6283, cdaresort.com
- ○ **76 The Tribute G.C.** The Colony, Tex., 972-370-5465, thetributegolflinks.com
- ○ **77 Grande Dunes (Resort Club)** Myrtle Beach, 888-886-8877, grandedunes.com
- ○ **78 Hawktree G.C.** Bismarck, N.D., 888-465-4295, hawktree.com
- ○ **79 Pumpkin Ridge G.C. (Ghost Creek)** North Plains, Ore., 888-594-4653, pumpkinridge.com
- ○ **80 Mattaponi Springs G.C.** Ruther Glen, Va., 804-633-7888, mattaponisprings.com
- ○ **81 Bulle Rock** Havre de Grace, Md., 888-285-5375, bullerock.com
- ○ **82 Tobacco Road G.C.** Sanford, N.C., 877-284-3762, tobaccoroadgolf.com
- ○ **83 Avalon Lakes G. Cse.** Warren, Ohio, 330-856-8898, avalonlakes.com
- ○ **84 Trump National G.C. Los Angeles** Rancho Palos Verdes, Calif., 310-303-3240, trumpgolf.com
- ○ **85 Saratoga National G.C.** Saratoga Springs, N.Y., 518-583-4653, golfsaratoga.com
- ○ **86 Lakota Canyon Ranch G.C.** New Castle, Colo., 970-984-9700, lakotacanyonranch.com
- ○ **87 La Quinta Resort & C. (Mountain)** La Quinta, Calif., 800-598-3828, laquintaresort.com
- ○ **88 Ko'olau G.C.** Kaneohe, Oahu, Hawaii, 808-236-4653, koolaugolfclub.com
- ○ **89 Stonewall Resort G.C. (Palmer)** Roanoke, W.Va., 304-269-8885, stonewallresort.com
- ○ **90 Promontory, The Ranch Club (Dye Canyon)** Park City, Utah, 888-458-6600, promontoryclub.com
- ○ **91 Wailea G.C. (Gold)** Wailea, Maui, Hawaii, 888-328-6284, waileagolf.com
- ○ **92 The Club at Cordillera (Summit)** Edwards, Colo., 800-877-3529, cordillera-vail.com
- ○ **93 Branson Creek G.C.** Hollister, Mo., 888-772-9990, bransoncreekgolf.com
- ○ **94 Doral Golf Resort (Blue)** Miami, 800-713-6725, doralresort.com
- ○ **95 Blackwolf Run (Meadow Valleys)** Kohler, Wis., 800-344-2838, destinationkohler.com
- ○ **96 Barefoot Resort & Golf (Fazio)** North Myrtle Beach, S.C., 888-250-1793, barefootgolf.com
- ○ **97 Turtle Bay Resort (Palmer)** Kahuku, Oahu, Hawaii, 808-293-8574, turtlebayresort.com
- ○ **98 Longaberger G.C.** Nashport, Ohio, 740-763-1100, longabergergolfclub.com
- ○ **99 Barefoot Resort & G.C. (Dye)** N. Myrtle Beach, S.C., 888-250-1793, barefootgolf.com
- ○ **100 Robert Trent Jones Trail at Capitol Hill (Judge)** Prattville, Ala., 800-949-4444, rtjgolf.com

GOLF DIGEST

BEST IN STATE

GOLF COURSES 09-10 / minimum 10 panelist ballots required

✓ ○ Courses you've played

ALABAMA

- ○ **1 Shoal Creek** Shoal Creek ★
- ○ **2 Turtle Point Yacht & C.C.** Killen
- ○ **3 The Ledges** Huntsville
- ○ **4 Old Overton Club** Vestavia Hills
- ○ **5 C.C. of Birmingham (West)** Birmingham
- ○ **6 Robert Trent Jones Golf Trail at Capitol Hill (Judge)** Prattville ◆
- ○ **7 Steelwood C.C.** Loxley
- ○ **8 Greystone G. & C.C. (Legacy)** Birmingham
- ○ **9 Limestone Springs G.C.** Oneonta ◆
- ○ **10 Ol' Colony G. Complex** Tuscaloosa ◆

ALASKA

- ○ **1 Moose Run G. Cse. (Creek)** Fort Richardson ◆
- ○ **2 Eagleglen G. Cse.** Anchorage ◆
- ○ **3 Chena Bend G. Cse.** Fort Wainwright ◆
- ○ **4 Anchorage G. Cse.** Anchorage ◆
- ○ **5 Settlers Bay G. Cse.** Wasilla ◆

ARIZONA

- ○ **1 Forest Highlands G.C. (Canyon)** Flagstaff ★
- ○ **2 Stone Canyon Club** Oro Valley ★
- ○ **3 The Estancia Club** Scottsdale ★
- ○ **4 Whisper Rock G.C. (Upper)** Scottsdale
- ○ **5 The Gallery G.C. (North)** Marana
- ○ **6 Pine Canyon** Flagstaff
- ○ **7 Desert Forest G.C.** Carefree
- ○ **8 The Mirabel Club** Scottsdale
- ○ **9 The Rim G.C.** Payson
- ○ **10 Desert Highlands G.C.** Scottsdale
- ○ **11 The C. at Seven Canyons** Sedona
- ○ **12 Silverleaf G.C.** Scottsdale
- ○ **13 Whisper Rock G.C. (Lower)** Scottsdale
- ○ **14 The G.C. at Chaparral Pines** Payson
- ○ **15 The Golf Club Scottsdale** Scottsdale
- ○ **16 Troon G. & C.C.** Scottsdale
- ○ **17 Desert Mountain Club (Chiricahua)** Scottsdale
- ○ **18 Forest Highlands G.C. (Meadow)** Flagstaff
- ○ **19 Talking Rock Club** Prescott
- ○ **20 Blackstone C.C.** Peoria
- ○ **21 Desert Mountain Club (Renegade)** Scottsdale
- ○ **22 Desert Mountain Club (Geronimo)** Scottsdale
- ○ **23 Quintero G. & C.C.** Peoria
- ○ **24 La Paloma C.C. (Ridge/Hill)** Tucson ◆
- ○ **25 Laughlin Ranch G.C.** Bullhead City ◆

ARKANSAS

- ○ **1 The Alotian C.** Roland
- ○ **2 Pleasant Valley C.C. (Blue/Yellow)** Little Rock
- ○ **3 Blessings G.C.** Johnson
- ○ **4 Chenal C.C. (Founders)** Little Rock
- ○ **5 Diamante C.C.** Hot Springs Village
- ○ **6 Isabella C.C. (Nina/Pinta)** Hot Springs Village
- ○ **7 Hardscrabble C.C.** Fort Smith
- ○ **8 Chenal C.C. (Bear Den Mountain)** Little Rock
- ○ **9 Texarkana C.C.** Texarkana
- ○ **10 Granada G. Cse.** Hot Springs Village

CALIFORNIA

- ○ **1 Cypress Point Club** Pebble Beach ★
- ○ **2 Pebble Beach G. Links** Pebble Beach ★ ◆
- ○ **3 The Olympic Club (Lake)** San Francisco ★
- ○ **4 Riviera C.C.** Pacific Palisades ★
- ○ **5 San Francisco G.C.** San Francisco ★
- ○ **6 The Quarry at La Quinta** La Quinta ★
- ○ **7 Los Angeles C.C. (North)** Los Angeles ★
- ○ **8 Spyglass Hill G. Cse.** Pebble Beach ★ ◆
- ○ **9 Monterey Peninsula C.C. (Shore)** Pebble Beach ★
- ○ **10 The Preserve G.C.** Carmel ★
- ○ **11 Mayacama G.C.** Santa Rosa ★
- ○ **12 The Valley Club of Montecito** Santa Barbara
- ○ **13 Porcupine Creek G.C.** Rancho Mirage
- ○ **14 The Bridges at Rancho Santa Fe** Rancho Santa Fe
- ○ **15 Sherwood C.C.** Thousand Oaks
- ○ **16 The Madison Club** La Quinta
- ○ **17 Bel-Air C.C.** Los Angeles
- ○ **18 Pasatiempo G.C.** Santa Cruz ◆
- ○ **19 Tradition G.C.** La Quinta
- ○ **20 Shady Canyon G.C.** Irvine
- ○ **21 Lahontan G.C.** Truckee
- ○ **22 The Reserve G.C.** Indian Wells
- ○ **23 The Links at Spanish Bay** Pebble Beach ◆
- ○ **24 Bighorn G.C. (Mountain)** Palm Desert
- ○ **25 Stone Eagle Club** Palm Desert
- ○ **26 Winchester C.C.** Meadow Vista
- ○ **27 The Vintage Club (Desert)** Indian Wells
- ○ **28 CordeValle G.C.** San Martin ◆
- ○ **29 Torrey Pines G. Cse. (South)** La Jolla ◆
- ○ **30 PGA West (Stadium)** La Quinta ◆
- ○ **31 Bighorn G.C. (Canyons)** Palm Desert
- ○ **32 Trump National G.C. Los Angeles** Rancho Palos Verdes ◆
- ○ **33 La Quinta Resort & C. (Mountain)** La Quinta ◆
- ○ **34 Pelican Hill G.C. (Ocean South)** Newport Coast ◆
- ○ **35 Old Greenwood G.C.** Truckee ◆

COLORADO

- ○ **1 Castle Pines G.C.** Castle Rock ★
- ○ **2 Cherry Hills C.C.** Englewood ★
- ○ **3 Sanctuary** Sedalia ★
- ○ **4 The Broadmoor G.C. (East)** Colorado Springs ◆
- ○ **5 Ballyneal G.C.** Holyoke
- ○ **6 The G.C. at Redlands Mesa** Grand Junction ◆
- ○ **7 Colorado G.C.** Parker
- ○ **8 Catamount Ranch & Club** Steamboat Springs
- ○ **9 C.C. of the Rockies** Edwards
- ○ **10 Red Sky Randy & G.C. (Norman)** Wolcott
- ○ **11 The Club at Pradera** Parker

KEY TO SYMBOLS

★ 100 Greatest Golf Courses
◆ Open to the public

BEST IN STATE

GOLF COURSES 09-10 (continued)

- ○ **12 Denver C.C.** Denver
- ○ **13 Columbine C.C.** Columbine Valley
- ○ **14 Red Sky Ranch & G.C. (Fazio)** Wolcott
- ○ **15 Lakota Canyon Ranch & G.C.** New Castle ◆
- ○ **16 Maroon Creek C.** Aspen
- ○ **17 The Club at Cordillera (Summit)** Edwards ◆
- ○ **18 Breckenridge G.C. (Beaver/Bear)** Breckenridge ◆
- ○ **19 Raven G.C. at Three Peaks** Silverthorne ◆
- ○ **20 Cherry Creek C.C.** Denver

CONNECTICUT

- ○ **1 Stanwich Club** Greenwich
- ○ **2 C.C. of Fairfield** Fairfield
- ○ **3 Lake of Isles G.C. (South)** North Stonington
- ○ **4 Great River G.C.** Milford ◆
- ○ **5 Lake of Isles G.C. (North)** North Stonington ◆
- ○ **6 TPC River Highlands** Cromwell
- ○ **7 The Cse. at Yale** New Haven
- ○ **8 Wee Burn C.C.** Darien
- ○ **9 Hartford G.C.** W. Hartford
- ○ **10 Black Hall C.** Old Lyme

DELAWARE

- ○ **1 Wilmington C.C. (South)** Wilmington
- ○ **2 The Peninsula G. & C.C.** Millsboro
- ○ **3 Bayside Resort G.C.** Selbyville ◆
- ○ **4 Baywood Greens G.C.** Long Neck ◆
- ○ **5 Wilmington C.C. (North)** Wilmington
- ○ **6 Bid ermann G.C.** Wilmington
- ○ **7 Fieldstone G.C.** Greenville
- ○ **8 DuPont C.C. (DuPont)** Wilmington
- ○ **9 Back Creek G.C.** Middletown ◆
- ○ **10 White Clay Creek C.C.** Wilmington ◆

FLORIDA

- ○ **1 Seminole G.C.** Juno Beach ★
- ○ **2 TPC Sawgrass (Players Stadium)** Ponte Vedra Beach ★ ◆
- ○ **3 Black Diamond (Quarry)** Lecanto ★
- ○ **4 Calusa Pines G.C.** Naples ★
- ○ **5 The Concession G.C.** Bradenton
- ○ **6 Jupiter Hills C. (Hills)** Jupiter
- ○ **7 John's Island West G.C.** Sebastian
- ○ **8 Shark's Tooth G.C.** Lake Powell
- ○ **9 Pine Tree G.C.** Boynton Beach
- ○ **10 Trump International G.C.** West Palm Beach
- ○ **11 Pablo Creek Club** Jacksonville
- ○ **12 The Ocean Cse. at Ginn Hammock Beach Resort** Palm Coast ◆
- ○ **13 World Woods G.C. (Pine Barrens)** Brooksville ◆
- ○ **14 Indian Creek C.C.** Miami Beach
- ○ **15 The Bear's Club** Jupiter
- ○ **16 Tuscany Reserve G.C.** Naples
- ○ **17 Old Memorial G.C.** Tampa
- ○ **18 Floridian Yacht & G.C.** Palm City
- ○ **19 Camp Creek G.C.** Panama City Beach
- ○ **20 Naples National G.C.** Naples
- ○ **21 Bay Hill Club** Orlando ◆
- ○ **22 Loblolly** Hobe Sound
- ○ **23 Isleworth C.C.** Windermere
- ○ **24 Ritz-Carlton G.C.** Jupiter
- ○ **25 Ritz-Carlton Members Club** Bradenton
- ○ **26 Lake Nona G. & C.C.** Orlando
- ○ **27 Doral G. Resort & Spa (Blue)** Miami ◆
- ○ **28 Southern Dunes G. & C.C.** Haines City ◆
- ○ **29 Golden Ocala G. & Equestrian Club** Ocala ◆
- ○ **30 Coral Creek Club** Placida

GEORGIA

- ○ **1 Augusta National G.C.** Augusta ★
- ○ **2 Peachtree G.C.** Atlanta ★
- ○ **3 East Lake G.C.** Atlanta ★
- ○ **4 Ocean Forest G.C.** Sea Island ★
- ○ **5 Atlanta C.C.** Marietta
- ○ **6 The Farm G.C.** Rocky Face
- ○ **7 Sea Island G.C. (Seaside)** St. Simons Island ◆
- ○ **8 Champions Retreat G.C. (Bluff/Island)** Evans
- ○ **9 Hawks Ridge G.C.** Ball Ground
- ○ **10 The G.C. at Cuscowilla** Eatonton ◆
- ○ **11 Atlanta Athletic Club (Highlands)** Johns Creek
- ○ **12 G.C. of Georgia (Lakeside)** Alpharetta
- ○ **13 Ansley G.C. (Settindown Creek)** Roswell
- ○ **14 Atlanta Athletic Club (Riverside)** Johns Creek
- ○ **15 The River C.** Suwanee
- ○ **16 The Brickyard at Riverside** Macon
- ○ **17 TPC Sugarloaf (Stables/Meadows)** Duluth
- ○ **18 The Standard Club** Johns Creek
- ○ **19 Augusta C.C.** Augusta
- ○ **20 Ogeechee G.C.** Richmond Hill

HAWAII

- ○ **1 The Prince Course** Princeville, Kauai ★ ◆
- ○ **2 The Club at Hokuli'a** Kailua-Kona
- ○ **3 Kuki'o Golf and Beach Club** Kailua-Kona
- ○ **4 Hualalai G.C. (Weiskopf)** Kailua-Kona
- ○ **5 Kapalua G.C. (Plantation)** Kapalua, Maui ◆
- ○ **6 Mauna Kea G. Cse.** Kohala Coast ◆
- ○ **7 The Challenge at Manele** Lanai ◆
- ○ **8 Ko'olau G.C.** Kaneohe, Oahu ◆
- ○ **9 Wailea G.C. (Gold)** Wailea, Maui ◆
- ○ **10 Turtle Bay Resort (Palmer)** Kahuku, Oahu ◆
- ○ **11 The Experience at Koele** Lanai ◆
- ○ **12 Kauai Lagoons G.C. (Kiele)** Lihue ◆
- ○ **13 Waialae C.C.** Honolulu
- ○ **14 Wailea G. Resort (Emerald)** Wailea, Maui ◆
- ○ **15 Poipu Bay Resort G. Cse.** Koloa, Kauai ◆

IDAHO

- ○ **1 The Club at Black Rock** Coeur d'Alene ★
- ○ **2 Gozzer Ranch G. & Lake Club** Coeur d'Alene
- ○ **3 Osprey Meadows at Tamarack Resort** Donnelly ◆
- ○ **4 Headwaters C.** Victor
- ○ **5 Circling Raven G.C.** Worley ◆
- ○ **6 Coeur d'Alene Resort G. Cse.** Coeur d'Alene ◆
- ○ **7 Whitetail Club & Resort** McCall ◆
- ○ **8 Jug Mountain Ranch G.C.** McCall ◆
- ○ **9 Sun Valley Resort G. Cse.** Sun Valley ◆
- ○ **10 Crane Creek C.C.** Boise

ILLINOIS

- ○ **1 Chicago G.C.** Wheaton ★
- ○ **2 Medinah C.C. (No. 3)** Medinah ★
- ○ **3 Butler National G.C.** Oak Brook ★
- ○ **4 Canyata G.C.** Marshall ★
- ○ **5 Olympia Fields C.C. (North)** Olympia Fields ★
- ○ **6 Rich Harvest Links** Sugar Grove ★
- ○ **7 Shoreacres** Lake Bluff ★
- ○ **8 Kemper Lakes G.C.** Kildeer
- ○ **9 Skokie C.C.** Glencoe
- ○ **10 Cog Hill G. & C.C. (No. 4)** Lemont ◆
- ○ **11 Olympia Fields C.C. (South)** Olympia Fields
- ○ **12 Conway Farms G.C.** Lake Forest
- ○ **13 TPC Deere Run** Silvis ◆
- ○ **14 Black Sheep G.C.** Sugar Grove
- ○ **15 North Shore C.C.** Glenview
- ○ **16 Beverly C.C.** Chicago
- ○ **17 Bull Valley G.C.** Woodstock ◆
- ○ **18 Bob O'Link G.C.** Highland Park
- ○ **19 The Glen Club** Glenview ◆
- ○ **20 WeaverRidge G.C.** Peoria ◆
- ○ **21 Cantigny G.C. (Woodside/Lakeside)** Wheaton ◆
- ○ **22 Chalet Hills G.C.** Cary ◆
- ○ **23 Wynstone G.C.** North Barrington
- ○ **24 The General at Eagle Ridge** Galena ◆
- ○ **25 Sunset Ridge C.C.** Northfield

INDIANA

- ○ **1 Victoria National G.C.** Newburgh ★
- ○ **2 Sycamore Hills G.C.** Fort Wayne ★
- ○ **3 Crooked Stick G.C.** Carmel ★
- ○ **4 Wolf Run G.C.** Zionsville
- ○ **5 The Sagamore Club** Noblesville
- ○ **6 Prairie View G.C.** Carmel ◆
- ○ **7 The Donald Ross Cse. at French Lick** French Lick ◆
- ○ **8 Rock Hollow G.C.** Peru ◆
- ○ **9 Otter Creek G.C. (North/West)** Columbus ◆
- ○ **10 Purgatory G.C.** Noblesville ◆
- ○ **11 Brickyard Crossing G. Cse.** Indianapolis ◆
- ○ **12 Warren G. Cse.** Notre Dame ◆
- ○ **13 South Bend C.C.** South Bend
- ○ **14 Belterra G.C.** Florence ◆
- ○ **15 Broadmoor C.C.** Indianapolis

IOWA

- ○ **1 The Harvester G.C.** Rhodes ◆
- ○ **2 Glen Oaks C.C.** West Des Moines
- ○ **3 Des Moines G. & C.C. (North)** West Des Moines
- ○ **4 Wakonda C.** Des Moines
- ○ **5 Davenport C.C.** Pleasant Valley
- ○ **6 Tournament Club of Iowa** Polk City ◆
- ○ **7 Des Moines G. & C.C. (South)** West Des Moines
- ○ **8 Spirit Hollow G. Cse.** Burlington ◆
- ○ **9 Cedar Rapids C.C.** Cedar Rapids
- ○ **T-10 The Legacy G.C.** Norwalk
- ○ **T-10 Crow Valley G.C.** Davenport

KANSAS

- ○ **1 Prairie Dunes C.C.** Hutchinson ★
- ○ **2 Flint Hills National G.C.** Andover ★
- ○ **3 Shadow Glen G.C.** Olathe
- ○ **4 Kansas City C.C.** Mission Hills
- ○ **5 Hallbrook C.C.** Leawood

✓ Courses you've played

KEY TO SYMBOLS
★ 100 Greatest Golf Courses
◆ Open to the public

The Alotian Club, America's Best New Private course in 2005, holds the No. 1 spot in Arkansas.

STEPHEN SZURLEJ

BEST IN STATE

GOLF COURSES 09-10 (continued)

○ Courses you've played

- ○ **6 Colbert Hills Course** Manhattan ◆
- ○ **7 Sycamore Ridge G. Cse.** Spring Hill ◆
- ○ **8 Wolf Creek G.C.** Olathe
- ○ **9 Southwind C.C.** Garden City
- ○ **10 Cottonwood Hills G. Cse.** Hutchinson ◆

KENTUCKY

- ○ **1 Valhalla G.C.** Louisville ★
- ○ **2 Big Spring C.C.** Louisville
- ○ **3 Champion Trace G.C.** Nicholasville
- ○ **4 The Club at Olde Stone** Alvaton
- ○ **5 Old Silo G.C.** Mount Sterling ◆
- ○ **6 Eagle Ridge G. Cse. at Yatesville Lake** Louisa ◆
- ○ **7 Hurstbourne C.C. (Championship)** Louisville
- ○ **8 Louisville C.C.** Louisville
- ○ **9 Dale Hollow Lake State Resort Park G. Cse.** Burkesville ◆
- ○ **10 Persimmon Ridge C.C.** Louisville

LOUISIANA

- ○ **1 The Bluffs on Thompson Creek** St. Francisville ◆
- ○ **2 Squire Creek C.C.** Choudrant
- ○ **3 C.C. of Louisiana** Baton Rouge
- ○ **4 Oakbourne C.C.** Lafayette
- ○ **5 Gray Plantation** Lake Charles ◆
- ○ **6 TPC Louisiana** Avondale ◆
- ○ **7 Southern Trace C.C.** Shreveport
- ○ **8 Koasati Pines at Coushatta** Kinder ◆
- ○ **9 Copper Mill G.C.** Zachary ◆
- ○ **10 Black Bear G.C.** Delhi ◆

MAINE

- ○ **1 Belgrade Lakes G.C.** Belgrade Lakes ◆
- ○ **2 Sugarloaf G.C.** Carrabassett Valley ◆
- ○ **3 Sunday River G.C.** Newry ◆
- ○ **4 Portland C.C.** Falmouth
- ○ **5 Samoset Resort G.C.** Rockport ◆

MARYLAND

- ○ **1 Congressional C.C. (Blue)** Bethesda ★
- ○ **2 Caves Valley G.C.** Owings Mills
- ○ **3 Baltimore C.C. (East)** Timonium
- ○ **4 Columbia C.C.** Chevy Chase
- ○ **5 Congressional C.C. (Gold)** Bethesda
- ○ **6 Members Club at Four Streams** Beallsville
- ○ **7 Bulle Rock** Havre de Grace ◆
- ○ **8 Bethesda C.C.** Bethesda
- ○ **9 C.C. at Woodmore** Mitchellville
- ○ **10 Swan Point Yacht & C.C.** Swan Point ◆
- ○ **11 P.B. Dye G.C.** Ijamsville ◆
- ○ **12 Chevy Chase Club** Chevy Chase
- ○ **13 The Links at Lighthouse Sound** Bishopville ◆
- ○ **14 TPC Potomac** Potomac
- ○ **15 Whiskey Creek G.C.** Ijamsville ◆

MASSACHUSETTS

- ○ **1 The Country Club (Clyde/Squirrel)** Brookline ★
- ○ **2 Kittansett Club** Marion ★
- ○ **3 Old Sandwich G.C.** Plymouth
- ○ **4 Boston G.C.** Hingham
- ○ **5 Eastward Ho! C.C.** Chatham
- ○ **6 Essex County Club** Manchester
- ○ **7 Worcester C.C.** Worcester
- ○ **8 Myopia Hunt Club** South Hamilton
- ○ **9 Salem C.C.** Peabody
- ○ **10 International G.C. (Oaks)** Bolton
- ○ **11 TPC Boston** Norton
- ○ **12 The Orchards G.C.** South Hadley
- ○ **13 Oyster Harbors Club** Osterville
- ○ **14 Charles River C.C.** Newton Centre
- ○ **15 Nantucket G.C.** Siasconset
- ○ **16 Brae Burn C.C.** West Newton
- ○ **17 Turner Hill G.C.** Ipswich
- ○ **18 The Vineyard G.C.** Edgartown
- ○ **19 Indian Pond G.C.** Kingston
- ○ **20 Granite Links G.C. (Granite/Milton)** Quincy ◆

MICHIGAN

- ○ **1 Crystal Downs C.C.** Frankfort ★
- ○ **2 Oakland Hills C.C. (South)** Bloomfield Hills ★
- ○ **3 Arcadia Bluffs G.C.** Arcadia ★ ◆
- ○ **4 Tullymore G.C.** Stanwood ★ ◆
- ○ **5 Indianwood G. & C.C. (Old)** Lake Orion
- ○ **6 Forest Dunes G.C.** Roscommon ◆
- ○ **7 Lost Dunes G.C.** Bridgman
- ○ **8 True North G.C.** Harbor Springs
- ○ **9 Point O'Woods G. & C.C.** Benton Harbor
- ○ **10 Black Lake G.C.** Onaway ◆
- ○ **11 Franklin Hills C.C.** Franklin
- ○ **12 R&S Sharf G. Cse.** Rochester
- ○ **13 The Kingsley Club** Kingsley
- ○ **14 Shepherd's Hollow G.C. (2nd/3rd)** Clarkston ◆
- ○ **15 Oakland Hills C.C. (North)** Bloomfield Hills
- ○ **16 Wuskowhan Players Club** West Olive
- ○ **17 Eagle Eye G.C.** East Lansing ◆
- ○ **18 The Wyndgate C.C.** Rochester Hills
- ○ **19 TPC Michigan** Dearborn
- ○ **20 Bay Harbor G.C. (Links/Quarry)** Bay Harbor ◆
- ○ **21 Lakewood Shores Resort (Gailes)** Oscoda ◆
- ○ **22 Treetops Resort (Robert Trent Jones)** Gaylord ◆
- ○ **23 Marquette G.C. (Greywalls)** Marquette ◆
- ○ **24 Elk Ridge G.C.** Atlanta ◆
- ○ **25 Timberstone G.C.** Iron Mountain ◆

MINNESOTA

- ○ **1 Interlachen C.C.** Edina ★
- ○ **2 Hazeltine National G.C.** Chaska ★
- ○ **3 Spring Hill G.C.** Orono
- ○ **4 The Quarry at Giants Ridge** Biwabik ◆
- ○ **5 Windsong Farm G.C.** Independence

KEY TO SYMBOLS

★ 100 Greatest Golf Courses
◆ Open to the public

- ○ **6 Somerby G.C.** Byron
- ○ **7 The Classic at Madden's Resort** Brainerd ◆
- ○ **8 Northland C.C.** Duluth
- ○ **9 White Bear Yacht Club** White Bear Lake
- ○ **10 The Legend at Giants Ridge** Biwabik ◆
- ○ **11 The Wilderness at Fortune Bay** Tower ◆
- ○ **12 The Minikahda Club** Minneapolis
- ○ **13 Somerset C.C.** St. Paul
- ○ **14 Dacotah Ridge G.C.** Morton ◆
- ○ **15 Legends Club** Prior Lake ◆
- ○ **16 StoneRidge G.C.** Stillwater ◆
- ○ **17 Rochester G. & C.C.** Rochester
- ○ **18 Deacon's Lodge G. Cse.** Breezy Point ◆
- ○ **19 TPC Twin Cities** Blaine
- ○ **20 Willinger's G.C.** Northfield ◆

MISSISSIPPI

- ○ **1 Annandale G.C.** Madison
- ○ **2 Fallen Oak G.C.** Saucier ◆
- ○ **3 Old Waverly G.C.** W. Point
- ○ **4 Reunion G. & C.C.** Madison
- ○ **5 Hattiesburg C.C.** Hattiesburg
- ○ **6 Dancing Rabbit G.C. (Azaleas)** Choctaw ◆
- ○ **7 Shell Landing G.C.** Gautier ◆
- ○ **8 Grand Bear G. Cse.** Saucier ◆
- ○ **9 The Dogwoods G. Cse.** Grenada ◆
- ○ **10 The Bridges G.C. at Hollywood Casino** Bay St. Louis ◆

MISSOURI

- ○ **1 Dalhousie G.C.** Cape Girardeau
- ○ **2 Boone Valley G.C.** Augusta
- ○ **3 Bellerive C.C.** St. Louis
- ○ **4 The Club at Porto Cima** Sunrise Beach
- ○ **5 Old Warson C.C.** St. Louis
- ○ **6 C.C. of St. Albans (Tavern Creek)** St. Albans
- ○ **7 Branson Creek G.C.** Hollister ◆
- ○ **8 St. Louis C.C.** Ladue
- ○ **9 C.C. of St. Albans (Lewis & Clark)** St. Albans
- ○ **10 National G.C. of Kansas City** Parkville

MONTANA

- ○ **1 The Club at Spanish Peaks** Big Sky
- ○ **2 Iron Horse G.C.** Whitefish
- ○ **3 Old Works G. Cse.** Anaconda ◆
- ○ **4 Big Mountain G.C.** Kalispell ◆
- ○ **5 Eagle Bend G.C. (Ridge)** Bigfork ◆

NEBRASKA

- ○ **1 Sand Hills G.C.** Mullen ★
- ○ **2 Quarry Oaks G.C.** Ashland ◆
- ○ **3 Omaha C.C.** Omaha
- ○ **4 Firethorn G.C.** Lincoln
- ○ **5 Wild Horse G.C.** Henderson ◆
- ○ **6 ArborLinks G. Cse.** Nebraska City ◆
- ○ **7 Dismal River Club** Mullen
- ○ **8 The Players Club** Omaha
- ○ **9 Wilderness Ridge G.C.** Lincoln ◆
- ○ **10 Happy Hollow Club** Omaha

NEVADA

- ○ **1 Shadow Creek** North Las Vegas ★ ◆
- ○ **2 Wolf Creek G.C.** Mesquite ◆
- ○ **3 Cascata** Boulder City ◆
- ○ **4 Montreux G. & C.C.** Reno
- ○ **5 Edgewood Tahoe G. Cse.** Stateline ◆
- ○ **6 Incline Village G. Cse. (Championship)** Incline Village
- ○ **7 PGA G.C. at Coyote Springs** Coyote Springs ◆
- ○ **8 Southern Highlands G.C.** Las Vegas
- ○ **9 South Shore G.C.** Henderson
- ○ **10 Reflection Bay G.C.** Henderson ◆

NEW HAMPSHIRE

- ○ **1 Baker Hill G.C.** Newbury
- ○ **2 Lake Winnipesaukee G.C.** New Durham
- ○ **3 G.C. of New England** Stratham
- ○ **4 Lake Sunapee C.C.** New London
- ○ **5 Montcalm G.C.** Enfield
- ○ **6 Abenaqui C.C.** Rye Beach
- ○ **7 Manchester C.C.** Bedford
- ○ **8 Portsmouth C.C.** Greenland ◆
- ○ **9 Concord C.C.** Concord
- ○ **10 Owl's Nest Resort & G.C.** Campton ◆

NEW JERSEY

- ○ **1 Pine Valley G.C.** Pine Valley ★
- ○ **2 Baltusrol G.C. (Lower)** Springfield ★
- ○ **3 Galloway National G.C.** Galloway ★
- ○ **4 Plainfield C.C.** Plainfield ★

ROLEX MOMENT

CLUTCH BIRDIES FLY AT EAST LAKE

In the finale of the 2008 FedExCup Playoffs, Colombian Camilo Villegas rallied down the stretch of the TOUR Championship, forced a sudden-death playoff with Sergio Garcia, then beat Garcia on the first extra hole for Villegas' second consecutive PGA TOUR victory. Villegas made an incredible six birdies over his final 11 holes at East Lake to overcome a five-shot deficit and take Garcia to sudden death.

BEST IN STATE

GOLF COURSES 09-10 (continued)

- ○ **5 Somerset Hills C.C.** Bernardsville ★
- ○ **6 The Ridge at Back Brook** Ringoes
- ○ **7 Ridgewood C.C. (East/West)** Paramus
- ○ **8 Baltusrol G.C. (Upper)** Springfield
- ○ **9 Bayonne G.C.** Bayonne
- ○ **10 Hidden Creek G.C.** Egg Harbor Township
- ○ **11 Liberty National G.C.** Jersey City
- ○ **12 Trump National G.C. Bedminster (Old)** Bedminster
- ○ **13 Metedeconk National G.C. (1st/2nd)** Jackson
- ○ **14 Hamilton Farm G.C.** Gladstone
- ○ **15 Hollywood G.C.** Deal
- ○ **16 Atlantic City C.C.** Northfield ◆
- ○ **17 Mountain Ridge C.C.** West Caldwell
- ○ **18 Pine Hill G.C.** Pine Hill ◆
- ○ **19 Neshanic Valley G. Cse. (Ridge/Lake)** Neshanic Station ◆
- ○ **20 Shore Gate G.C.** Ocean View ◆

NEW MEXICO

- ○ **1 Paa-Ko Ridge G.C.** Sandia Park ◆
- ○ **2 Club at Las Campanas (Sunset)** Santa Fe
- ○ **3 Black Mesa G.C.** La Mesilla ◆
- ○ **4 Club at Las Campanas (Sunrise)** Santa Fe
- ○ **5 Twin Warriors G.C.** Santa Ana Pueblo ◆
- ○ **6 Pueblo de Cochiti G. Cse.** Cochiti Lake ◆
- ○ **7 Inn of the Mountain Gods G.C.** Mescalero ◆
- ○ **8 University of New Mexico G. Cse.** Albuquerque ◆
- ○ **9 Sierra del Rio G. Cse.** Elephant Butte ◆
- ○ **10 Taos C.C.** Ranchos de Taos ◆

NEW YORK

- ○ **1 Shinnecock Hills G.C.** Southampton ★
- ○ **2 Winged Foot G.C. (West)** Mamaroneck ★
- ○ **3 Fishers Island Club** Fishers Island ★
- ○ **4 Oak Hill C.C. (East)** Rochester ★
- ○ **5 National G. Links of America** Southampton ★
- ○ **6 Bethpage State Park (Black)** Farmingdale ★ ◆
- ○ **7 Sebonack G.C.** Southampton ★
- ○ **8 Garden City C.C.** Garden City ★
- ○ **9 Winged Foot G.C. (East)** Mamaroneck ★
- ○ **10 Quaker Ridge G.C.** Scarsdale ★
- ○ **11 Maidstone Club** East Hampton ★
- ○ **12 Hudson National G.C.** Croton-on-Hudson ★
- ○ **13 Piping Rock Club** Locust Valley
- ○ **14 Friar's Head G.C.** Riverhead
- ○ **15 Atlantic G.C.** Bridgehampton
- ○ **16 C.C. of Rochester** Rochester
- ○ **17 Oak Hill C.C. (West)** Rochester
- ○ **18 The Bridge** Bridgehampton
- ○ **19 Deepdale G.C.** Manhasset
- ○ **20 The Creek Club** Locust Valley
- ○ **21 Crag Burn G.C.** East Aurora
- ○ **22 Saratoga National G.C.** Saratoga Springs ◆
- ○ **23 Atunyote G.C.** Verona ◆
- ○ **24 Sleepy Hollow C.C.** Scarborough
- ○ **25 Trump National G.C. Westchester** Briarcliff Manor
- ○ **26 Fenway C.C.** Scarsdale
- ○ **27 Westchester C.C. (West)** Rye
- ○ **28 Shenendoah G.C.** Verona ◆
- ○ **29 Kaluhyat G.C.** Verona ◆
- ○ **30 C.C. of Buffalo** Williamsville

NORTH CAROLINA

- ○ **1 Wade Hampton G.C.** Cashiers ★
- ○ **2 Pinehurst Resort & C.C. (No. 2)** Pinehurst ★ ◆
- ○ **3 Eagle Point G.C.** Wilmington ★
- ○ **4 Grandfather G. & C.C.** Linville ★
- ○ **5 Champion Hills Club** Hendersonville
- ○ **6 Diamond Creek G.C.** Banner Elk
- ○ **7 Mountaintop G. & Lake Club** Cashiers
- ○ **8 Quail Hollow Club** Charlotte
- ○ **9 Biltmore Forest C.C.** Asheville
- ○ **10 Forest Creek G.C. (North)** Southern Pines
- ○ **11 Old Town Club** Winston-Salem
- ○ **12 Treyburn C.C.** Durham
- ○ **13 Old North State Club** New London
- ○ **14 C.C. of North Carolina (Dogwood)** Pinehurst
- ○ **15 Governors Club** Chapel Hill
- ○ **16 Pinehurst Resort & C.C. (No. 8)** Pinehurst ◆
- ○ **17 Forest Creek G.C. (South)** Southern Pines
- ○ **18 The Cliffs at Walnut Cove** Asheville
- ○ **19 Pinehurst Resort & C.C. (No. 4)** Pinehurst ◆
- ○ **20 Cape Fear C.C.** Wilmington
- ○ **21 Pine Needles Lodge & G.C.** Southern Pines ◆
- ○ **22 Charlotte C.C.** Charlotte
- ○ **23 The Club at Longview** Weddington
- ○ **24 Old Chatham G.C.** Durham
- ○ **25 Tobacco Road G.C.** Sanford ◆

NORTH DAKOTA

- ○ **1 The Links of North Dakota** Ray ◆
- ○ **2 Hawktree G.C.** Bismarck ◆
- ○ **3 Bully Pulpit G. Cse.** Medora ◆
- ○ **4 King's Walk G. Cse.** Grand Forks ◆
- ○ **5 Fargo C.C.** Fargo

OHIO

- ○ **1 Muirfield Village G.C.** Dublin ★
- ○ **2 The Golf Club** New Albany ★
- ○ **3 Inverness Club** Toledo ★
- ○ **4 Double Eagle Club** Galena ★
- ○ **5 Scioto C.C.** Columbus ★
- ○ **6 Camargo Club** Indian Hill
- ○ **7 NCR C.C. (South)** Kettering
- ○ **8 Firestone C.C. (South)** Akron
- ○ **9 Brookside C.C.** Canton
- ○ **10 Sand Ridge G.C.** Chardon
- ○ **11 Canterbury G.C.** Beachwood
- ○ **12 Wedgewood G. & C.C.** Powell
- ○ **13 The Country Club** Pepper Pike
- ○ **14 Kirtland C.C.** Willoughby
- ○ **15 Coldstream C.C.** Cincinnati
- ○ **16 Brookside G. & C.C.** Columbus
- ○ **17 TPC River's Bend** Maineville
- ○ **18 Avalon Lakes G. Cse.** Warren ◆
- ○ **19 Longaberger G.C.** Nashport ◆
- ○ **20 Fowler's Mill G. Cse. (Lake/River)** Chesterland ◆
- ○ **21 Shaker Run G.C. (Woodlands/Lakeside)** Lebanon ◆
- ○ **22 Firestone C.C. (North)** Akron
- ○ **23 Pinnacle G.C.** Grove City
- ○ **24 Tartan Fields G.C.** Dublin
- ○ **25 Ohio State University G.C. (Scarlet)** Columbus

OKLAHOMA

- ○ **1 Southern Hills C.C.** Tulsa ★
- ○ **2 Oak Tree G.C.** Edmond
- ○ **3 Karsten Creek** Stillwater ◆
- ○ **4 G.C. of Oklahoma** Broken Arrow
- ○ **5 Cedar Ridge C.C.** Broken Arrow
- ○ **6 The Territory G. & C.C.** Duncan
- ○ **7 Oak Tree C.C. (East)** Edmond
- ○ **8 Gaillardia C.C.** Oklahoma City
- ○ **9 Hillcrest C.C.** Bartlesville
- ○ **10 Oak Tree C.C. (West)** Edmond

OREGON

- ○ **1 Pacific Dunes** Bandon ★ ◆
- ○ **2 Bandon Dunes** Bandon ★ ◆
- ○ **3 Eugene C.C.** Eugene ★
- ○ **4 Bandon Trails** Bandon ★ ◆
- ○ **5 The Club at Pronghorn (Nicklaus)** Bend
- ○ **6 The Club at Pronghorn (Fazio)** Bend
- ○ **7 Pumpkin Ridge G.C. (Witch Hollow)** North Plains
- ○ **8 Crosswater** Sunriver ◆
- ○ **9 Pumpkin Ridge G.C. (Ghost Creek)** N. Plains ◆
- ○ **10 The Reserve Vineyards & G.C. (South)** Aloha ◆
- ○ **11 Columbia-Edgewater C.C.** Portland
- ○ **12 Portland G.C.** Portland
- ○ **13 Running Y Ranch Resort** Klamath Falls ◆
- ○ **14 Eagle Point G.C.** Eagle Point ◆
- ○ **15 Waverley C.C.** Portland

PENNSYLVANIA

- ○ **1 Oakmont C.C.** Oakmont ★
- ○ **2 Merion G.C. (East)** Ardmore ★
- ○ **3 Aronimink G.C.** Newtown Square ★
- ○ **4 Laurel Valley G.C.** Ligonier ★
- ○ **5 Huntsville G.C.** Shavertown
- ○ **6 Huntingdon Valley C.C.** Huntingdon Valley
- ○ **7 Saucon Valley C.C. (Old)** Bethlehem
- ○ **8 Stonewall (Old)** Elverson
- ○ **9 Philadelphia C.C. (Spring/Mill)** Gladwyne
- ○ **10 Lancaster C.C. (Meadow Creek/Dogwood)** Lancaster
- ○ **11 Totteridge G.C.** Greensburg
- ○ **12 Sunnehanna C.C.** Johnstown
- ○ **13 Nemacolin Woodlands Resort (Mystic Rock)** Farmington ◆
- ○ **14 The G. Cse. at Glen Mills** Glen Mills ◆
- ○ **15 Fox Chapel G.C.** Pittsburgh
- ○ **16 Lehigh C.C.** Allentown
- ○ **17 Olde Stonewall G.C.** Ellwood City ◆
- ○ **18 Applebrook G.C.** Malvern
- ○ **19 Saucon Valley C.C. (Weyhill)** Bethlehem
- ○ **20 Pittsburgh Field Club** Pittsburgh
- ○ **21 Philadelphia Cricket Club (Militia Hill)** Plymouth Meeting
- ○ **22 Whitemarsh Valley C.C.** Lafayette Hill
- ○ **23 Moselem Springs G.C.** Fleetwood
- ○ **24 Manufacturer's G. & C.C.** Oreland
- ○ **25 Commonwealth National G.C.** Horsham

RHODE ISLAND

- ○ **1 Wannamoisett C.C.** Rumford
- ○ **2 Newport C.C.** Newport
- ○ **3 Shelter Harbor G.C.** Charlestown
- ○ **4 Rhode Island C.C.** Barrington
- ○ **5 Carnegie Abbey Club** Portsmouth
- ○ **6 Sakonnet G.C.** Little Compton
- ○ **7 Warwick C.C.** Warwick
- ○ **8 Newport National G.C.** Middletown
- ○ **9 Point Judith C.C.** Narragansett
- ○ **10 Agawam Hunt Club** East Providence

SOUTH CAROLINA

- ○ **1 The Ocean Cse.** Kiawah Island ★ ◆
- ○ **2 Long Cove Club** Hilton Head Island ★
- ○ **3 Harbour Town G. Links** Hilton Head Island ★ ◆
- ○ **4 Kiawah Island Club (Cassique)** Kiawah Island ★
- ○ **5 Sage Valley G.C.** Graniteville ★
- ○ **6 Kiawah Island C. (River)** Kiawah Island
- ○ **7 Musgrove Mill G.C.** Clinton
- ○ **8 Yeamans Hall Club** Hanahan
- ○ **9 May River G.C. at Palmetto Bluff** Bluffton ◆
- ○ **10 The G.C. at Briar's Creek** Johns Island
- ○ **11 Secession G.C.** Beaufort
- ○ **12 Greenville C.C. (Chanticleer)** Greenville
- ○ **13 The Heritage Club** Pawleys Island ◆
- ○ **14 The Dunes G. & Beach Club** Myrtle Beach ◆
- ○ **15 Colleton River Plantation Club (Nicklaus)** Bluffton

KEY TO SYMBOLS

★ 100 Greatest Golf Courses
◆ Open to the public

✓ ○ Courses you've played

BEST IN STATE

GOLF COURSES 09-10 (continued)

- ○ **16 The Reserve Club at Woodside Plantation** Aiken
- ○ **17 Tidewater G.C. & Plantation** North Myrtle Beach ◆
- ○ **18 Kiawah Island G. Resort (Turtle Point)** Kiawah Island ◆
- ○ **19 Daniel Island Club (Ralston Creek)** Daniel Island
- ○ **20 C.C. of Charleston** Charleston
- ○ **21 Caledonia G. & Fish C.** Pawleys Island ◆
- ○ **22 Colleton River Plantation Club (Dye)** Bluffton
- ○ **23 Chechessee Creek Club** Okatie
- ○ **24 Grande Dunes (Resort Club)** Myrtle Beach ◆
- ○ **25 The Cliffs at Keowee Vineyards** Sunset
- ○ **26 Haig Point Club (Calibogue)** Daufuskie Island
- ○ **27 Barefoot Resort & Golf (Fazio)** North Myrtle Beach ◆
- ○ **28 Barefoot Resort & G.C. (Dye)** North Myrtle Beach ◆
- ○ **29 King's North at Myrtle Beach National** Myrtle Beach ◆
- ○ **30 TPC Myrtle Beach** Murrells Inlet ◆

SOUTH DAKOTA

- ○ **1 Sutton Bay G.C.** Agar
- ○ **2 Dakota Dunes C.C.** Dakota Dunes
- ○ **3 Minnehaha C.C.** Sioux Falls
- ○ **4 The G.C. at Red Rock** Rapid City ◆
- ○ **5 Prairie Green G. Cse.** Sioux Falls ◆

TENNESSEE

- ○ **1 The Honors Course** Ooltewah ★
- ○ **2 Spring Creek Ranch G.C.** Collierville
- ○ **3 G.C. of Tennessee** Kingston Springs
- ○ **4 Belle Meade C.C.** Nashville
- ○ **5 Richland C.C.** Nashville
- ○ **6 Chattanooga G. & C.C.** Chattanooga
- ○ **7 Memphis C.C.** Memphis
- ○ **8 Holston Hills C.C.** Knoxville
- ○ **9 Black Creek G.C.** Chattanooga
- ○ **10 Colonial C.C. (South)** Cordova

TEXAS

- ○ **1 Dallas National G.C.** Dallas ★
- ○ **2 Spanish Oaks G.C.** Austin
- ○ **3 Champions G.C. (Cypress Creek)** Houston
- ○ **4 Whispering Pines G.C.** Trinity
- ○ **5 Colonial C.C.** Fort Worth
- ○ **6 Briggs Ranch G.C.** San Antonio
- ○ **7 The Club at Carlton Woods (Nicklaus)** The Woodlands
- ○ **8 The Club at Carlton Woods (Fazio)** The Woodlands
- ○ **9 Miramont C.C.** Bryan
- ○ **10 Barton Creek R. & C.C. (Fazio Canyons)** Austin ◆
- ○ **11 Walden on Lake Conroe G.C.** Montgomery
- ○ **12 The Vaquero Club** Westlake
- ○ **13 Cimarron Hills C.C.** Georgetown
- ○ **14 TPC Craig Ranch** McKinney
- ○ **15 The Hills C.C. (Flintrock Falls)** Austin
- ○ **16 River Oaks C.C.** Houston
- ○ **17 The Tribute G.C.** The Colony ◆
- ○ **18 Pecan Valley G.C.** San Antonio ◆
- ○ **19 The Rawls Cse.** Lubbock ◆
- ○ **20 Boot Ranch G.C.** Fredericksburg
- ○ **21 Brook Hollow G.C.** Dallas
- ○ **22 Escondido G.C.** Horseshoe Bay
- ○ **23 The Clubs of Cordillera Ranch** Boerne
- ○ **24 Lochinvar G.C.** Houston
- ○ **25 Texarkana G. Ranch** Texarkana ◆
- ○ **26 The Club at Comanche Trace** Kerrville
- ○ **27 Horseshoe Bay Resort (Ram Rock)** Horseshoe Bay ◆
- ○ **28 La Cantera G.C. (Palmer)** San Antonio ◆
- ○ **29 Austin C.C.** Austin
- ○ **30 Traditions Club at Texas A&M** Bryan

UTAH

- ○ **1 Glenwild G.C.** Park City
- ○ **2 Promontory, The Ranch C. (Painted Valley)** Park City
- ○ **3 Promontory, The Ranch C. (Dye Canyon)** Park City ◆
- ○ **4 Tuhaye G.C.** Kamas
- ○ **5 Entrada at Snow Canyon C.C.** St. George ◆
- ○ **6 The Country Club** Salt Lake City
- ○ **7 Willow Creek C.C.** Sandy
- ○ **8 Coral Canyon G. Cse.** Washington ◆
- ○ **9 Hidden Valley C.C. (Lakes/Valley)** Sandy
- ○ **10 The G. Cse. at Thanksgiving Point** Lehi ◆

VERMONT

- ○ **1 Ekwanok C.C.** Manchester
- ○ **2 Green Mountain National G. Cse.** Killington ◆
- ○ **3 C.C. of Vermont** Waterbury Center
- ○ **4 Vermont National C.C.** South Burlington ◆
- ○ **5 Okemo Valley G.C.** Ludlow ◆

VIRGINIA

- ○ **1 Kinloch G.C.** Manakin-Sabot ★
- ○ **2 The Olde Farm** Bristol
- ○ **3 Robert Trent Jones G.C.** Gainesville
- ○ **4 The Homestead (Cascades)** Hot Springs ◆
- ○ **5 Golden Horseshoe G.C. (Gold)** Williamsburg ◆
- ○ **6 The Virginian G.C.** Bristol
- ○ **7 Bayville G.C.** Virginia Beach
- ○ **8 The C.C. of Virginia (James River)** Richmond
- ○ **9 Mattaponi Springs G.C.** Ruther Glen ◆
- ○ **10 The Highland Cse.** Meadows of Dan ◆
- ○ **11 Bay Creek Resort & Club (Nicklaus)** Cape Charles ◆
- ○ **12 Spring Creek G.C.** Gordonsville ◆
- ○ **13 Poplar Grove G.C.** Amherst ◆
- ○ **14 Bay Creek Resort & C. (Palmer)** Cape Charles ◆
- ○ **15 Kingsmill Resort & Spa (River)** Williamsburg ◆

WASHINGTON

- ○ **1 Sahalee C.C. (South/North)** Sammamish ★
- ○ **2 Tumble Creek Club at Suncadia** Cle Elum
- ○ **3 The Members Club at Aldarra** Fall City
- ○ **4 Royal Oaks C.C.** Vancouver
- ○ **5 Chambers Bay** University Place ◆
- ○ **6 TPC Snoqualmie Ridge** Snoqualmie
- ○ **7 Canterwood G. & C.C.** Gig Harbor
- ○ **8 Gold Mountain G.C. (Olympic)** Bremerton ◆
- ○ **9 Eaglemont G.C.** Mount Vernon ◆
- ○ **10 Tacoma Country & G.C.** Tacoma

WEST VIRGINIA

- ○ **1 Pete Dye G.C.** Bridgeport ★
- ○ **2 The Greenbrier Sporting Club (The Snead)** White Sulphur Springs
- ○ **3 The Resort at Glade Springs (Stonehaven)** Daniels ◆
- ○ **4 Stonewall Resort G.C. (Palmer)** Roanoke ◆
- ○ **5 The Resort at Glade Springs (Cobb)** Daniels ◆

WISCONSIN

- ○ **1 Whistling Straits (Straits)** Haven ★ ◆
- ○ **2 Milwaukee C.C.** River Hills ★
- ○ **3 Blackwolf Run (River)** Kohler ★ ◆
- ○ **4 Whistling Straits G.C. (Irish)** Haven ◆
- ○ **5 Oneida G. & C.C.** Green Bay
- ○ **6 Green Bay C.C.** Green Bay
- ○ **7 Horseshoe Bay G.C.** Egg Harbor
- ○ **8 Blackwolf Run (Meadow Valleys)** Kohler ◆
- ○ **9 SentryWorld** Stevens Point ◆
- ○ **10 The Bull at Pinehurst Farms** Sheboygan Falls ◆

WYOMING

- ○ **1 Snake River Sporting Club** Jackson
- ○ **2 3 Creek Ranch G.C.** Jackson
- ○ **3 Teton Pines C.C.** Jackson ◆
- ○ **4 Jackson Hole G. & Tennis Club** Jackson ◆
- ○ **5 The G.C. at Devils Tower** Hulett ◆

ROLEX

OYSTER PERPETUAL GMT-MASTER II

DOM FURORE

KEY TO SYMBOLS

★ 100 Greatest Golf Courses
◆ Open to the public

✓ ○ Courses you've played

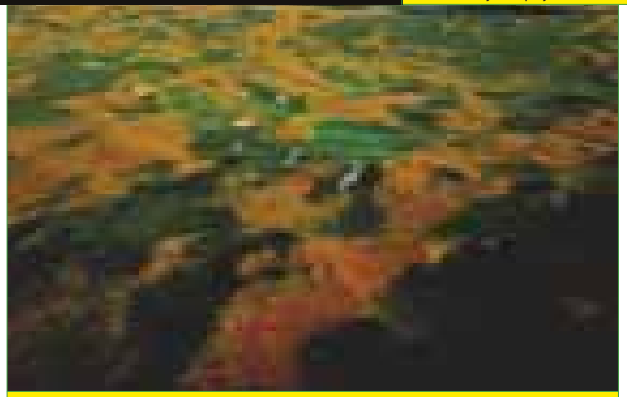

^ Pure golf at Nebraska's finest, Sand Hills, which also ranks 13th among America's 100 Greatest courses.

GOLF DIGEST

100 BEST OUTSIDE THE U.S.

GOLF COURSES 09-10

- **1 Royal County Down G.C.** Newcastle, N. Ireland
- **2 St. Andrews Links (Old)** St. Andrews, Scotland
- **3 Muirfield** Gullane, Scotland
- **4 Royal Portrush G.C. (Dunluce)** Portrush, N. Ireland
- **5 Turnberry Resort (Ailsa)** Turnberry, Scotland
- **6 Royal Dornoch G.C. (Championship)** Dornoch, Scotland
- **7 Ballybunion G.C. (Old)** Ballybunion, Ireland
- **8 Carnoustie G. Links (Championship)** Carnoustie, Scotland
- **9 New South Wales G.C.** Sydney, Australia
- **10 Sunningdale G.C. (Old)** Sunningdale, England
- **11 Kingston Heath G.C.** Melbourne, Australia
- **12 Royal St. George's G.C.** Sandwich, England
- **13 Cape Kidnappers** Hawke's Bay, New Zealand
- **14 Royal Birkdale G.C.** Southport, England
- **15 Royal Troon G.C. (Old)** Troon, Scotland
- **16 Lahinch G.C. (Old)** Lahinch, Ireland
- **17 Royal Lytham & St. Annes G.C.** Lytham St. Annes, England
- **18 Kingsbarns G. Links** St. Andrews, Scotland
- **19 Hirono G.C.** Hyogo, Japan
- **20 Barnbougle Dunes** Bridport, Tasmania, Australia
- **21 Loch Lomond G.C.** Luss, Scotland
- **22 Royal Melbourne G.C. (West)** Melbourne, Australia
- **23 Woodhall Spa G.C. (Hotchkin)** Woodhall Spa, England
- **24 Cabo del Sol (Ocean)** Los Cabos, Mexico
- **25 Kauri Cliffs** Northland, New Zealand
- **26 Royal Liverpool G.C.** Hoylake, England
- **27 St. George's G. & C.C.** Etobicoke, Ontario, Canada
- **28 G. de Morfontaine** Mortefontaine, France
- **29 Ganton G.C.** Ganton, England
- **30 Portmarnock G.C.** Portmarnock, Ireland
- **31 Kawana Hotel G. Cse. (Fuji)** Shizuoka, Japan
- **32 National G.C. of Canada** Woodbridge, Ontario, Canada
- **33 Casa de Campo (Teeth of the Dog)** La Romana, Dominican Republic
- **34 Hamilton G. & C.C.** Ancaster, Ontario, Canada
- **35 Beacon Hall G.C.** Aurora, Ontario, Canada
- **36 Walton Heath G.C. (Old)** Walton-on-the-Hill, England
- **37 Cruden Bay G.C.** Cruden Bay, Scotland
- **38 Capilano G. & C.C.** West Vancouver, B.C., Canada
- **39 Machrihanish G.C.** Campbeltown, Scotland
- **40 North Berwick G.C.** North Berwick, Scotland
- **41 The European Club** Brittas Bay, Ireland
- **42 Highlands Links** Cape Breton, Nova Scotia, Canada
- **43 Valderrama G.C.** Sotogrande, Spain
- **44 Royal Porthcawl G.C.** Porthcawl, Wales
- **45 Waterville G. Links** Waterville, Ireland
- **46 Punta Espada G.C.** Cap Cana, Dominican Republic
- **47 Les Bordes** Beaugency, France
- **48 Royal Aberdeen G.C. (Balgownie)** Aberdeen, Scotland
- **49 Leopard Creek C.C.** Malelane, South Africa
- **50 Swinley Forest G.C.** Ascot, England
- **51 Redtail G. Cse.** St. Thomas, Ontario, Canada
- **52 Banff Springs G.C. (Stanley Thompson)** Banff, Alberta, Canada
- **53 Four Seasons G.C. at Peninsula Papagayo** Guanacaste, Costa Rica
- **54 Gary Player C.C.** Sun City, South Africa
- **55 St. Enodoc G.C. (Church)** Wadebridge, England
- **56 Mid Ocean Club** Tucker's Town, Bermuda
- **57 Ellerston G.C.** Hunter Valley, Australia
- **58 Western Gailes G.C.** Irvine, Scotland
- **59 Wentworth Club (West)** Virginia Water, England
- **60 Old Head G. Links** Kinsale, Ireland
- **61 Royal Adelaide G.C.** Adelaide, Australia
- **62 Carne G. Links** Belmullet, Ireland
- **63 St. Andrews Links (New)** St. Andrews, Scotland
- **64 The Club at Nine Bridges** Jeju Island, South Korea
- **65 St. Andrews Links (Castle)** St. Andrews, Scotland
- **66 St. George's Hill G.C.** Weybridge, England
- **67 Fancourt (Links)** George, South Africa
- **68 Sheshan International G.C.** Shanghai, China
- **69 Prestwick G.C.** Prestwick, Scotland
- **70 El Dorado G. & Beach Club** Los Cabos, Mexico
- **71 Olivos G.C.** Buenos Aires, Argentina
- **72 Durban C.C.** Durban, South Africa
- **73 Rye G.C. (Old)** Rye, England
- **74 Spring City G. & Lake Resort (Lake)** Kunming, China
- **75 Fox Harb'r Resort** Wallace, Nova Scotia, Canada
- **76 Metropolitan G.C.** Melbourne, Australia
- **77 Tralee G.C.** Ardfert, Ireland
- **78 Devil's Paintbrush** Caledon, Ontario, Canada
- **79 Vista Vallarta G.C. (Nicklaus)** Puerto Vallarta, Mexico
- **80 Oarai G.C.** Ibaraki, Japan
- **81 Royal Montreal G.C. (Blue)** Ile Bizard, Quebec, Canada
- **82 Kasumigaseki C.C. (East)** Saitama, Japan
- **83 G. de Sperone** Bonifacio, Corsica, France
- **84 The National G.C. (Moonah)** Cape Schanck, Australia
- **85 G. de Moliets** Moliets, France
- **86 Hamburger G.C.** Hamburg, Germany
- **87 Buenos Aires G.C.** Bella Vista, Argentina
- **88 Queenwood G.C.** Ottershaw, England
- **89 Limburg G. & C.C.** Houthalen, Belgium
- **90 Jockey Club (Colorada)** San Isidro, Buenos Aires, Argentina
- **91 Noordwijkse G.C.** Noordwijk, Netherlands
- **92 St. Andrews Links (Jubilee)** St. Andrews, Scotland
- **93 Tokyo G.C.** Saitama, Japan
- **94 Royal Zoute G.C.** Knokke-Heist, Belgium
- **95 G. Santander** Madrid, Spain
- **96 Monte Rei G. & C.C.** Tavira, Portugal
- **97 Emirates G.C. (Majlis)** Dubai, United Arab Emirates
- **98 Kennemer G. & C.C.** Zandvoort, Netherlands
- **99 Santa Elena G.C.** Santa Rosa, Philippines
- **100 G.C. Biella Le Betulle** Magnano, Biella, Italy

GOLF DIGEST

PLANET GOLF

TOP COURSES IN 199 COUNTRIES / 09-10

✓ Courses you've played

NORTH AMERICA, CENTRAL AMERICA, CARIBBEAN & ISLANDS

Anguilla (1 course)
- **1 Temenos G.C.** Merrywing, West End

Antigua and Barbuda (3)
- **1 Jolly Harbour G.C.** St. John's, Antigua

Aruba (2)
- **1 Tierra del Sol C.C.** Malmokweg

Bahamas (12)
- **1 Ocean Club G. Cse.** Paradise Island, Nassau, New Providence
- **2 Four Seasons G.C. Great Exuma at Emerald Bay** Great Exuma
- **3 Abaco Club on Winding Bay** Abaco
- **4 Lyford Cay Club** Nassau, New Providence
- **5 Our Lucaya Beach & G. Resort (Lucayan)** Freeport, Grand Bahama

Barbados (6)
- **1 Sandy Lane Resort (Green Monkey)** St. James

Belize (2)
- **1 Caye Chapel Island Resort** Caye Chapel

Bermuda (9)
- **1 Mid Ocean Club** Tucker's Town ★
- **2 Port Royal G. Cse.** Southampton
- **3 Tucker's Point Club** Harrington Sound
- **4 Riddell's Bay G. & C.C.** Warwick
- **5 Belmont Hills G.C.** Warwick

Canada (2,100)
- **1 St. George's G. & C.C.** Etobicoke, Ontario ★
- **2 National G.C. of Canada** Woodbridge, Ontario ★
- **3 Hamilton G. & C.C.** Ancaster, Ontario ★
- **4 Beacon Hall G.C.** Aurora, Ontario ★
- **5 Capilano G. & C.C.** West Vancouver, B.C. ★
- **6 Highlands Links** Cape Breton, Nova Scotia ★
- **7 Redtail G.C.** St. Thomas, Ontario ★
- **8 Banff Springs G.C. (Stanley Thompson)** Banff, Alberta ★
- **9 Fox Harb'r Resort** Wallace, Nova Scotia ★
- **10 Devil's Paintbrush G.C.** Caledon, Ontario ★
- **11 Royal Montreal G.C. (Blue)** Ile Bizard, Quebec ★
- **12 Magna G.C.** Aurora, Ontario
- **13 Tobiano G.** Kamloops, B.C.
- **14 Rocky Crest G.C.** Mactier, Ontario
- **15 Bigwin Island G.C.** Huntsville, Ontario
- **16 Glen Arbour G. Cse. (Championship)** Hammonds Plains, Nova Scotia
- **17 Dakota Dunes G. Links** Saskatoon, Saskatchewan
- **18 Jasper Park Lodge G. Cse.** Jasper, Alberta
- **19 Kananaskis Country G. Cse. (Mt. Lorette)** Kananaskis, Alberta
- **20 Muskoka Bay Club** Gravenhurst, Ontario

Cayman Islands (3)
- **1 North Sound C.** Gr. Cayman

Costa Rica (12)
- **1 Four Seasons G.C. at Peninsula Papagayo** Guanacaste ★
- **2 Garra de Leon G. Cse.** Playa Conchal
- **3 La Iguana G. Cse.** Playa Herradura
- **4 Cariari C.C.** San Jose
- **5 Hacienda Pinilla** Guanacaste

Cuba (3)
- **1 Varadero G.C.** Varadero

Dominican Republic (25)
- **1 Casa de Campo (Teeth of the Dog)** La Romana ★
- **2 Punta Espada G.C.** Cap Cana ★
- **3 Casa de Campo (Dye Fore)** La Romana
- **4 Playa Grande G. Cse.** Río San Juan
- **5 La Cana G. Cse.** La Altagracia

El Salvador (3)
- **1 Club Salvadoreño** Corinto

Greenland (2)
- **1 Nuuk G.C.** Nuuk

Grenada (1)
- **1 Grenada G. & C.C.** St. George

Guadeloupe (1)
- **1 G. International de St. François** St. François

Guatemala (8)
- **1 Hacienda Nueva C.C.** Guatemala City

Haiti (1)
- **1 The Pétionville Club** Pétionville

Honduras (7)
- **1 Lomas G. & C.C.** Choloma

Jamaica (12)
- **1 The Tryall Club** Montego Bay
- **2 White Witch G. Cse.** Rose Hall
- **3 Half Moon G. Cse.** Montego Bay
- **4 Cinnamon Hill G. Cse.** Montego Bay
- **5 Sandals G. & C.C.** Ocho Rios

Martinique (1)
- **1 Golf de l'Impératrice Joséphine** Trois-Ilets

Mexico (180)
- **1 Cabo del Sol (Ocean)** Los Cabos, Baja Sur ★
- **2 El Dorado G. & Beach C.** Los Cabos, Baja Sur ★
- **3 Vista Vallarta G.C. (Nicklaus)** Puerto Vallarta, Jalisco ★
- **4 Four Seasons G.C. Punta Mita** Puerto Vallarta, Jalisco
- **5 Vista Vallarta G.C. (Weiskopf)** Puerto Vallarta, Jalisco
- **6 Guadalajara C.C.** Guadalajara, Jalisco
- **7 Palmilla G.C.** Los Cabos, Baja Sur
- **8 Cabo Real G. Cse.** Los Cabos, Baja Sur
- **9 Cabo del Sol (Desert)** Los Cabos, Baja Sur
- **10 Querencia G.C.** Los Cabos, Baja Sur

Netherlands Antilles (4)
- **1 Blue Bay Curaçao G. & Beach Resort** Curaçao

Nicaragua (5)
- **1 Nejapa G. & C.C.** Managua

KEY TO SYMBOL
★ 100 Best Courses Outside the United States

PLANET GOLF

TOP COURSES IN 199 COUNTRIES (continued)

Panama (7)
- **1 Summit G. & Resort** Panama City
- **2 Rio Mar Beach Resort (Ocean)** Rio Grande
- **3 Dorado Beach Resort & C. (East)** Dorado
- **4 Trump Int'l. G.C. (Championship)** Rio Grande
- **5 Plantation C. (Sugar Cane)** Dorado

St. Kitts and Nevis (3)
- **1 Four Seasons Resort** Pinney's Beach, Nevis

St. Lucia (3)
- **1 St. Lucia G. Resort & C.C.** Rodney Bay

St. Vincent and the Grenadines (1)
- **1 Trump International G.C. at Raffles Resort** Canouan Island

Trinidad and Tobago (8)
- **1 Mount Irvine Bay Hotel & G.C.** Scarborough

Turks and Caicos (2)
- **1 Provo G.C.** Providenciales

U.S. Virgin Islands (4)
- **1 Mahogany Run G. Cse.** St. Thomas

SOUTH AMERICA

Argentina (292 courses)
- **1 Olivos G.C.** Los Polvorines, Buenos Aires ★
- **2 Buenos Aires G.C.** Bella Vista, Buenos Aires ★
- **3 Jockey Club (Colorada)** San Isidro, Buenos Aires ★
- **4 Mar del Plata G.C.** Mar del Plata, Buenos Aires
- **5 Chapelco G. & Resort** San Martin de los Andes
- **6 Martindale C.C.** Pilar, Buenos Aires
- **7 Nordelta G.C.** Tigre, Buenos Aires
- **8 Highland Park C.C.** Del Viso, Buenos Aires
- **9 Pilar G.C.** Pilar, Buenos Aires
- **10 Córdoba G.C.** Villa Allende, Córdoba

Bolivia (8)
- **1 La Paz G.C.** Aranjuez

Brazil (130)
- **1 São Fernando G.C.** São Paulo
- **2 Itanhanga G.C.** Rio de Janeiro
- **3 Terravista G. Cse.** Trancoso, Bahia
- **4 Damha G.C.** São Carlos, São Paulo
- **5 Ilha de Comandatuba (Ocean)** Una, Bahia
- **6 Fazenda da Grama G.C.** Itupeva, São Paulo
- **7 Gávea G. & C.C.** Rio de Janeiro
- **8 Alphaville Graciosa Club** Curitiba, Parana
- **9 Quinta da Baroneza G.C.** Bragança Paulista, São Paulo
- **10 Bélém Novo G.C.** Porto Alegre, Rio Grande do Sul

Chile (60)
- **1 Rocas de Santo Domingo G.C.** Santo Domingo
- **2 Hacienda Chicureo G.C.** Santiago
- **3 Los Leones G.C.** Santiago
- **4 Granadilla C.C.** Viña del Mar
- **5 Las Brisas G.C. de Santo Domingo** Santo Domingo

ROLEX
OYSTER PERPETUAL COSMOGRAPH DAYTONA

Colombia (55)
- **1 Club Lagos de Caujaral** Barranquilla
- **2 San Andrés G.C.** Bogotá
- **3 Club el Rincon** Bogotá
- **4 C.C. de Bogotá** Bogotá
- **5 Club Campestre de Cali** Cali

Ecuador (8)
- **1 Quito Tenis & G.C.** Quito

Falkland Islands (2)
- **1 Stanley G.C.** Stanley

French Guiana (1)
- **1 G. de l'Anse** Kourou

Guyana (1)
- **1 Lusignan G. Cse.** Georgetown

Paraguay (8)
- **1 Carlos Franco Country & G.C.** Arroyos Esteros

Peru (15)
- **1 Los Inkas G.C.** Lima

Suriname (1)
- **1 G.C. Paramaribo** Paramaribo

Uruguay (10)
- **1 Four Seasons Resort** Carmelo, Colonia

Venezuela (32)
- **1 Lagunita C.C.** El Hatillo, Estado Miranda
- **2 Barquisimeto G.C.** Barquisimeto, Estado Lara
- **3 Maracaibo C.C.** Maracaibo, Estado Zulia
- **4 Caracas C.C.** Caracas, Distrito Federal
- **5 Izcaragua C.C.** Guarenas, Estado Miranda

EUROPE AND WESTERN ASIA

Armenia (1 course)
- **1 Ararat Valley C.C.** Yerevan

Austria (156)
- **1 Fontana G.C.** Vienna
- **2 Eichenheim G.C.** Kitzbühel
- **3 G.C. Adamstal** Ramsau
- **4 Gut Altentann G. & C.C.** Salzburg
- **5 G.C. Klagenfurt-Seltenheim** Klagenfurt

Azerbaijan (1)
- **1 Azerbaijan Int'l. G. & C.C.** Baku

Belgium (77)
- **1 Limburg G. & C.C.** Houthalen ★
- **2 Royal Zoute G.C.** Knokke-Heist ★
- **3 Royal G.C. de Belgique** Tervuren
- **4 Royal Antwerp G.C.** Antwerp
- **5 Royal Oostende G.C.** Oostende

Bosnia and Herzegovina (1)
- **1 Sarajevo G.C.** Sarajevo

Bulgaria (5)
- **1 BlackSeaRama G.C.** Balchik

Croatia (4)
- **1 Dolina Kardinala G. & C.C.** Zagreb

Cyprus (9)
- **1 Aphrodite Hills G.C.** Paphos

KEY TO SYMBOL
★ 100 Best Courses Outside the United States

Czech Republic (80)
- **1 Ypsilon G. Resort** Liberec
- **2 Casa Serena G.** Prague
- **3 G. Resort Karlovy Vary** Karlovy Vary
- **4 G. Resort Kunětická Hora** Kunětică Hora
- **5 Prosper G.C. Čeladná** Čeladná

Denmark (170)
- **1 Rungsted G.C.** Rungsted
- **2 Skjoldenæsholm G.C. (Robert Trent Jones Jr.)** Skjoldenæsholm
- **3 Silkeborg G.C.** Silkeborg
- **4 Esbjerg G.C. (Marbaek)** Esbjerg
- **5 Helsingør G.C.** Helsingør

England (1,897)
- **1 Sunningdale G.C. (Old)** Sunningdale ★
- **2 Royal St. George's G.C.** Sandwich ★
- **3 Royal Birkdale G.C.** Southport ★
- **4 Royal Lytham & St. Annes G.C.** Lytham St. Annes ★
- **5 Woodhall Spa G.C. (Hotchkin)** Woodhall Spa ★
- **6 Royal Liverpool G.C.** Hoylake ★
- **7 Ganton G.C.** Ganton ★
- **8 Walton Heath G.C. (Old)** Walton-on-the-Hill ★
- **9 Swinley Forest G.C.** Ascot ★
- **10 St. Enodoc G.C. (Church)** Wadebridge ★
- **11 Wentworth G.C. (West)** Virginia Water ★
- **12 St. George's Hill G.C.** Weybridge ★
- **13 Rye G.C. (Old)** Rye ★
- **14 Queenwood G.C.** Ottershaw ★
- **15 Saunton G.C. (E.)** Braunton
- **16 Sunningdale G.C. (New)** Sunningdale
- **17 Formby G.C.** Formby
- **18 Royal Cinque Ports G.C.** Deal
- **19 Notts G.C.** Kirby in Ashfield
- **20 Royal West Norfolk G.C.** Brancaster

Estonia (7)
- **1 Niitvälja G.C.** Tallinn

Faroe Islands (1)
- **1 Tórshavnar G.C.** Tórshavn

Finland (120)
- **1 Kytäjä G.C. (South East)** Hyvinkää
- **2 Vanajanlinna G. & C.C.** Hameenlinnä
- **3 Kytäjä G.C. (North West)** Hyvinkää
- **4 Vierumäki G. (Cooke)** Lahti
- **5 Tahko G.** Nilsiä

France (559)
- **1 G. de Morfontaine** Mortefontaine ★
- **2 Les Bordes** Beaugency ★
- **3 G. de Sperone** Bonifacio, Corsica ★
- **4 G. de Moliets** Moliets ★
- **5 G. de Chantilly (Vineuil)** Chantilly
- **6 G. de Fontainebleau** Fontainebleau
- **7 National (Albatros)** Guyancourt
- **8 Terre Blance G.C. (Le Château)** Var
- **9 Le Prince de Provence** Vidauban
- **10 G. du Touquet (La Mer)** Le Touquet

Germany (748)
- **1 Hamburger G.C.** Hamburg ★
- **2 G.C. Gut Lärchenhof** Pulheim
- **3 Sporting Berlin (Faldo)** Bad Saarow
- **4 G.C. St. Leon-Rot (Rot)** St. Leon-Rot
- **5 G. & C.C. Seddiner See (Süd)** Wildenbruch
- **6 G.C. Beuerberg** Beuerberg
- **7 G.C. St. Leon-Rot (St. Leon)** St. Leon-Rot
- **8 G.C. St. Dionys** Hamburg
- **9 Gut Kaden G. & Land Club** Alveslohe
- **10 G.C. Budersand** Sylt

Greece (6)
- **1 The Crete G.C.** Hersonissos, Crete

Hungary (12)
- **1 European Lakes G. & C.C.** Hencse

Iceland (65)
- **1 Reykjavik G.C. (Grafarholt)** Reykjavik
- **2 Keilir G.C.** Hafnarfjördur
- **3 Sudurnes G.C.** Keflavik
- **4 Vestmannaeyjar G.C.** Vestmannaeyjar
- **5 Akureyri G.C.** Akureyri

Ireland, Northern (122)
- **1 Royal County Down G.C.** Newcastle, Co. Down ★
- **2 Royal Portrush G.C. (Dunluce)** Portrush, Co. Antrim ★
- **3 Portstewart G.C. (Strand)** Portstewart, Co. Derry
- **4 Castlerock G.C.** Castlerock, Co. Derry
- **5 Malone G.C.** Dunmurry, Co. Antrim

Ireland, Republic of (294)
- **1 Ballybunion G.C. (Old)** Ballybunion, Co. Kerry ★
- **2 Lahinch G.C. (Old)** Lahinch, Co. Clare ★

✓ Courses you've played

PLANET GOLF

TOP COURSES IN 199 COUNTRIES (continued)

The 188-yard 12th at Mangilao—the best course in Guam.

ROBIN MOYER

- ○ **3 Portmarnock G.C.** Portmarnock, Co. Dublin ★
- ○ **4 The European Club** Brittas Bay, Co. Wicklow ★
- ○ **5 Waterville G. Links** Waterville, Co. Kerry ★
- ○ **6 Old Head G. Links** Kinsale, Co. Cork ★
- ○ **7 Carne G. Links** Belmullet, Co. Mayo ★
- ○ **8 Tralee G.C.** Ardfert, Co. Kerry ★
- ○ **9 County Louth G.C.** Baltray, Co. Louth
- ○ **10 Doonbeg G.C.** Doonbeg, Co. Clare
- ○ **11 Ballyliffin G.C. (Glashedy)** Ballyliffin, Co. Donegal
- ○ **12 Enniscrone G.C.** Enniscrone, Co. Sligo
- ○ **13 Adare Manor Hotel & G. Resort** Adare, Co. Limerick
- ○ **14 Killarney G. & Fishing C. (Killeen)** Killarney, Co. Kerry
- ○ **15 Rosapenna G. Links (Sandy Hills)** Letterkenny, Co. Donegal
- ○ **16 Mount Juliet G.C.** Thomastown, Co. Kilkenny
- ○ **17 County Sligo G.C.** Sligo
- ○ **18 Druid's Glen G.C.** Newtownmountkennedy, Co. Wicklow
- ○ **19 The K Club (Palmer)** Straffan, Co. Kildare
- ○ **20 Carton House G.C. (Montgomerie)** Maynooth, Co. Kildare

Italy (258)

- ○ **1 G.C. Biella Le Betulle** Magnano, Biella ★
- ○ **2 G.C. Royal Park I Roveri** Fiano, Turin
- ○ **3 Torino-La Mandria (Blue)** Fiano, Turin
- ○ **4 G.C. Castelconturbia** Agrate Conturbia, Novara
- ○ **5 G.C. Roma-Acquasanta** Rome
- ○ **6 G.C. Villa d'Este** Montorfano, Como
- ○ **7 Le Querce** Sutri, Viterbo
- ○ **8 G.C. Olgiata** Rome
- ○ **9 G.C. Bergamo l'Albenza** Bergamo
- ○ **10 G.C. Venezia** Alberoni, Venice

Kazakhstan (7)

- ○ **1 Nurtau G.C.** Almaty

Kyrgyzstan (1)

- ○ **1 Maple Leaf G. & C.C.** Bishkek

Latvia (4)

- ○ **1 Ozo G.C.** Riga

Liechtenstein (1)

- ○ **1 Alpin G. Cup Malbun** Malbun

Lithuania (3)

- ○ **1 The Capitals G.C.** Kaunas

Luxembourg (6)

- ○ **1 G.C. Grand Ducal de Luxembourg** Senningerberg

Malta (1)

- ○ **1 Royal Malta G.C.** Marsa

Netherlands (180)

- ○ **1 Noordwijkse G.C.** Noordwijk ★
- ○ **2 Kennemer G. & C.C.** Zandvoort ★
- ○ **3 Hilversumsche G.C.** Hilversum
- ○ **4 Koninklijke Haagsche G. & C.C.** Wassenaar
- ○ **5 Eindhovensche G.** Eindhoven
- ○ **6 U.G.C. De Pan** Bosch en Duin
- ○ **7 G.C. de Lage Vuursche** Den Dolder
- ○ **8 G.C. Broekpolder** Vlaardingen
- ○ **9 Goyer G. & C.C.** Eemnes
- ○ **10 G.C. Houtrak** Halfweg

Norway (164)

- ○ **1 Miklagard G.C.** Oslo
- ○ **2 Meland G.C.** Frekhaug
- ○ **3 Nøtterøy G.C.** Borgheim
- ○ **4 Moss & Rygge G.C.** Dilling
- ○ **5 Oslo G.C.** Oslo

Poland (24)

- ○ **1 Krakow Valley G. & C.C.** Paczóltowice
- ○ **2 Postolowo G. & C.C.** Postolowo
- ○ **3 Sierra G.C.** Wejherowo
- ○ **4 Toya G. & C.C.** Wroclaw
- ○ **5 Amber Baltic G.C.** Kolczewo

Portugal (82)

- ○ **1 Monte Rei G. & C.C.** Tavira, Algarve ★
- ○ **2 Oceanico Victoria G.C.** Vilamoura, Algarve
- ○ **3 Estela G.C.** Póvoa de Varzim, Oporto
- ○ **4 Tróia G.** Setúbal, Lisbon
- ○ **5 Quinta do Lago G.C. (South)** Almancil, Algarve
- ○ **6 San Lorenzo G.C.** Almancil, Algarve
- ○ **7 Santo da Serra G.C.** Santa Cruz, Madeira
- ○ **8 Porto Santo G.** Porto Santo Island, Madeira
- ○ **9 Quinta de Cima G.C.** Tavira, Algarve
- ○ **10 Oitavos G.C.** Cascais, Lisbon

Romania (4)

- ○ **1 Lac de Verde G.C.** Prahova

Russia (8)

- ○ **1 Moscow C.C.** Moscow

Scotland (575)

- ○ **1 St. Andrews Links (Old)** St. Andrews ★
- ○ **2 Muirfield** Gullane ★
- ○ **3 Turnberry Resort (Ailsa)** Turnberry ★
- ○ **4 Royal Dornoch G.C. (Championship)** Dornoch ★
- ○ **5 Carnoustie G. Links (Championship)** Carnoustie ★
- ○ **6 Royal Troon G.C. (Old)** Troon ★
- ○ **7 Kingsbarns G. Links** St. Andrews ★
- ○ **8 Loch Lomond G.C.** Luss ★
- ○ **9 Cruden Bay G.C.** Cruden Bay ★
- ○ **10 Machrihanish G.C.** Campbeltown ★
- ○ **11 North Berwick G.C.** North Berwick ★
- ○ **12 Royal Aberdeen G.C. (Balgownie)** Aberdeen ★
- ○ **13 Western Gailes G.C.** Irvine ★
- ○ **14 St. Andrews Links (New)** St. Andrews ★
- ○ **15 St. Andrews Links (Castle)** St. Andrews ★
- ○ **16 Prestwick G.C.** Prestwick ★
- ○ **17 St. Andrews Links (Jubilee)** St. Andrews ★
- ○ **18 Gleneagles Hotel (King's)** Auchterarder
- ○ **19 Nairn G.C.** Nairn
- ○ **20 Gullane G.C. (No. 1)** Gullane

Serbia (1)

- ○ **1 G.C. Belgrade** Belgrade

Slovakia (10)

- ○ **1 Gray Bear G.C.** Tále

Slovenia (11)

- ○ **1 Bled G.& C.C. (King's)** Bled

Spain (359)

- ○ **1 Valderrama G.C.** Sotogrande ★
- ○ **2 G. Santander** Madrid ★
- ○ **3 Real Club de G. de Sevilla** Sevilla
- ○ **4 Real Sociedad Hípica Española C. de Campo** Madrid
- ○ **5 Sotogrande G.C.** Cadiz
- ○ **6 PGA G. de Catalunya** Gerona
- ○ **7 C. de Campo Villa de Madrid** Madrid
- ○ **8 Real C. de G. El Prat (Rosa)** Barcelona
- ○ **9 La Reserva G.C.** Cadiz
- ○ **10 El Saler G. Cse.** Valencia

Sweden (462)

- ○ **1 Bro Hof Slott G.C. (Stadium)** Bro
- ○ **2 Barsebäck G. & C.C. (Masters)** Löddeköpinge
- ○ **3 Halmstad G.C.** Halmstad
- ○ **4 Falsterbo G.C.** Falsterbo
- ○ **5 Ljunghusens G.C.** Höllviken
- ○ **6 Sand G.C.** Jönköping
- ○ **7 Vasatorps G.C. (Tournament)** Helsingborg
- ○ **8 Grönhögen G. Links** Öland
- ○ **9 Bokskogens G.C.** Svedala
- ○ **10 Frösåker G.C.** Västerås

Switzerland (94)

- ○ **1 G.C. du Domaine Impérial** Gland
- ○ **2 G. & C.C. Schönenberg** Schönenberg
- ○ **3 G.C. de Lausanne** Lausanne
- ○ **4 G.C. de Genève** Cologny
- ○ **5 G.C. Wylihof** Luterbach

Turkey (17)

- ○ **1 Cornelia G.C.** Belek, Antalya
- ○ **2 Papillon G.C.** Belek, Antalya
- ○ **3 Lykia Links** Belek, Antalya
- ○ **4 Antalya G.C. (PGA Sultan)** Belek, Antalya
- ○ **5 Carya G.C.** Belek, Antalya

Ukraine (3)

- ○ **1 First G.C.** Lugansk

Uzbekistan (1)

- ○ **1 Tashkent Lakeside G.C.** Tashkent

Wales (162)

- ○ **1 Royal Porthcawl G.C.** Porthcawl ★
- ○ **2 Royal St. David's G.C.** Harlech
- ○ **3 Pennard G.C.** Southgate
- ○ **4 Celtic Manor Resort (Twenty Ten)** Newport
- ○ **5 Aberdovey G.C.** Aberdovey
- ○ **6 Tenby G.C.** Tenby
- ○ **7 Nefyn & District G.C.** Pwllheli
- ○ **8 Conwy G.C.** Conwy
- ○ **9 North Wales G.C.** Llandudno
- ○ **10 Machynys Peninsula G. & C.C.** Llanelli

MIDDLE EAST

Bahrain (1 course)

- ○ **1 The Royal G.C.** Riffa

Iran (5)

- ○ **1 Enghelab G. Cse.** Tehran

Israel (2)

- ○ **1 Caesarea G.C.** Caesarea

Jordan (1)

- ○ **1 Bisharat G.C.** Amman

Kuwait (3)

- ○ **1 Sahara G. & C.C.** Safat

Lebanon (5)

- ○ **1 G.C. of Lebanon** Beirut

Oman (5)

- ○ **1 Muscat Hills G. & C.C.** Muscat

✓ Courses you've played

PLANET GOLF

TOP COURSES IN 199 COUNTRIES (continued)

✓ Courses you've played

Qatar (5)
- ○ **1 Doha G.C. (Championship)** Doha

Saudi Arabia (10)
- ○ **1 Dirab G.C.** Riyadh

Syria (1)
- ○ **1 Cham G. & C.C.** Damascus

United Arab Emirates (20)
- ○ **1 Emirates G.C. (Majlis)** Dubai ★
- ○ **2 Abu Dhabi G.C. (National)** Abu Dhabi
- ○ **3 The Els Club** Dubai
- ○ **4 Four Seasons G.C.** Dubai
- ○ **5 Dubai Creek G. and Yacht Club** Dubai
- ○ **6 Emirates G.C. (Faldo)** Dubai
- ○ **7 The Montgomerie** Dubai
- ○ **8 Arabian Ranches G.C.** Dubai
- ○ **9 Tower Links G.C.** Ras Al Khaimah
- ○ **10 Al Hamra G.C. & Resort** Ras Al Khaimah

ASIA

Afghanistan (1 course)
- ○ **1 Kabul G.C.** Kabul

Bangladesh (15)
- ○ **1 Kurmitola G.C.** Dhaka

Bhutan (7)
- ○ **1 Royal Thimphu G.C.** Thimphu

Brunei (5)
- ○ **1 Empire Hotel & C.C.** Bandar Seri Begawan

Cambodia (4)
- ○ **1 Angkor G. Resort** Siem Reap

China (430)
- ○ **1 Sheshan International G.C.** Shanghai ★
- ○ **2 Spring City G. & Lake Resort (Lake)** Kunming ★
- ○ **3 Pine Valley G. Resort & C.C. (Golden Bear)** Beijing
- ○ **4 Mission Hills G.C. (Olazabal)** Shenzhen
- ○ **5 Shanghai Links G. & C.C.** Shanghai
- ○ **6 Spring City G. & Lake Resort (Mtn.)** Kunming
- ○ **7 Shaoxing Jian Lake G.C.** Shaoxing
- ○ **8 Shenzhen G.C. (A/B)** Shenzhen
- ○ **9 Beijing Honghua International G.C.** Beijing
- ○ **10 Boao G. & C.C.** Qionghai

Christmas Island (1)
- ○ **1 Christmas Island G.C.** The Settlement

Cocos (Keeling) Islands (1)
- ○ **1 Cocos Island G.C.** West Island

Hong Kong (12)
- ○ **1 Jockey C. Kau Sai Chau (East)** New Territories

India (185)
- ○ **1 Aamby Valley G. Cse.** Pune
- ○ **2 The Delhi G.C.** New Delhi
- ○ **3 Royal Springs G.C.** Srinagar
- ○ **4 DLF G. & C.C.** Gurgaon
- ○ **5 Jaypee Greens G. Resort** Greater Noida
- ○ **6 Classic G. Resort** New Delhi
- ○ **7 The Royal Calcutta G.C.** Calcutta
- ○ **8 Golden Greens G.C.** Gurgaon
- ○ **9 Boulder Hills G. & C.C.** Hyderabad
- ○ **10 Eagleton G. Resort** Bangalore

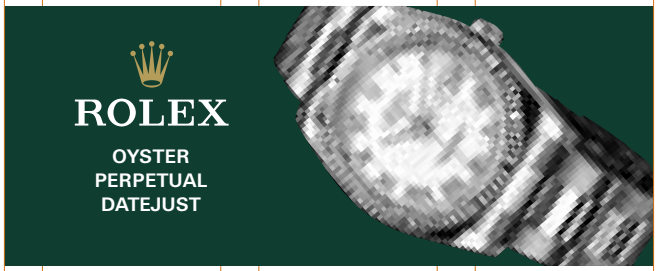

Indonesia (135)
- ○ **1 Ria Bintan G.C. (Ocean)** Lagoi, North Bintan
- ○ **2 Jagorawi G. & C.C. (Old)** Bogor, West Java
- ○ **3 Taman Dayu G.C.** Pasuruan, East Java
- ○ **4 Nirwana Bali G.C.** Tabanan, Bali
- ○ **5 Damai Indah G. (Pantai Indah Kapuk)** Tangerang, West Java
- ○ **6 Emeralda G.C. (River/Lake)** Depok, West Java
- ○ **7 Royale Jakarta G.C.** Jakarta, West Java
- ○ **8 Bintan Lagoon Resort (Jack Nicklaus Sea View)** Lagoi, Bintan
- ○ **9 Gunung Geulis C.C. (West)** Bogor, West Java
- ○ **10 New Kuta G.** Badung, Bali

Japan (2,440)
- ○ **1 Hirono G.C.** Hyogo ★
- ○ **2 Kawana Hotel G. Cse. (Fuji)** Shizuoka ★
- ○ **3 Oarai G.C.** Ibaraki ★
- ○ **4 Kasumigaseki C.C. (East)** Saitama ★
- ○ **5 Tokyo G.C.** Saitama ★
- ○ **6 Phoenix C.C.** Miyazaki
- ○ **7 Naruo G.C.** Hyogo
- ○ **8 Osaka G.C.** Osaka
- ○ **9 Abiko G.C.** Chiba
- ○ **10 Koga G.C.** Fukuoka

Korea, North (3)
- ○ **1 Kumgang Ananti G. & Spa Resort** Kumgangsan

Korea, South (316)
- ○ **1 The Club at Nine Bridges** Jeju Island ★
- ○ **2 Anyang Benest G.C.** Gunpo City
- ○ **3 Woo Jeong Hills C.C.** Cheonan
- ○ **4 Phoenix Park G.C.** Pyeongchang County
- ○ **5 Gapyeong Benest G.C.** Gapyeong County
- ○ **6 Pinx G.C.** Jeju Island
- ○ **7 Hwa San C.C.** Yongin City
- ○ **8 Seo Won Valley C.C.** Paju City
- ○ **9 Sky 72 G.C. (Ocean)** Incheon
- ○ **10 Crystal Valley C.C.** Gapyeong County

Laos (5)
- ○ **1 Dansavanh Nam Ngum Resort** Bon Muang Wa-Tu, Sikhottabong, Vientiane

Macau (2)
- ○ **1 Macau G. & C.C.** Ilha de Coloane

Malaysia (190)
- ○ **1 Saujana G. & C.C. (Palm)** Selangor
- ○ **2 Kota Permai G. & C.C.** Selangor
- ○ **3 The Mines Resort & G.C.** Selangor
- ○ **4 Kuala Lumpur G. & C.C.** Kuala Lumpur
- ○ **5 Saujana G. & C.C. (Bunga Raya)** Selangor
- ○ **6 Tiara Melaka G. & C.C.** Malacca
- ○ **7 The Legends G. & C. Resort** Johor
- ○ **8 Clearwater Sanctuary G. Resort** Perak
- ○ **9 Damai G. & C.C.** Sarawak
- ○ **10 Kelab G. Negara Subang (Putra)** Selangor

KEY TO SYMBOL
★ 100 Best Courses Outside the United States

Maldives (1)
- ○ **1 Kuredu G.C.** Kuredu Island

Mongolia (2)
- ○ **1 Chinggis Khaan G.C.** Ulaan Baatar

Myanmar (50)
- ○ **1 Pun Hlaing G.C.** Yangon

Nepal (7)
- ○ **1 Gokarna Forest G. Resort** Kathmandu

Pakistan (35)
- ○ **1 Royal Palm G. & C.C.** Lahore

Papua New Guinea (7)
- ○ **1 Lae G.C.** Lae

Philippines (70)
- ○ **1 Santa Elena G.C.** Santa Rosa, Laguna ★
- ○ **2 Sherwood Hills G.C.** Trece Martires, Cavite
- ○ **3 Manila Southwoods G. & C.C. (The Masters)** Carmona, Cavite
- ○ **4 Luisita G. & C.C.** Hacienda Luisita, Tarlac
- ○ **5 The Country Club** Santa Rosa, Laguna
- ○ **6 The Orchard G. & C.C. (Palmer)** Dasmarinas, Cavite
- ○ **7 Canlubang G. & C.C. (North)** Laguna
- ○ **8 Mount Malarayat G. & C.C.** Lipa, Batangas
- ○ **9 Wack Wack G. & C.C. (East)** Mandaluyong City, Manila
- ○ **10 Eagle Ridge G. & C.C. (Faldo)** General Trias, Cavite

Singapore (25)
- ○ **1 Tanah Merah C.C. (Garden)** Singapore
- ○ **2 Sentosa G.C. (Serapong)** Singapore
- ○ **3 Tanah Merah C.C. (Tampines)** Singapore
- ○ **4 The Singapore Island C.C. (Bukit)** Singapore
- ○ **5 Laguna National G. & C.C. (Masters)** Singapore

Sri Lanka (4)
- ○ **1 Victoria G. and C. Resort** Kandy

Taiwan (65)
- ○ **1 Miramar G. & C.C.** Linkuo
- ○ **2 Sunrise G. & C.C.** Yangmei
- ○ **3 Taiwan G. & C.C.** Tamsui
- ○ **4 Yung Han G.C.** Taoyuan
- ○ **5 Ta Shee Resort** Taoyuan
- ○ **6 Palm Lakes G. Res.** Chiayi
- ○ **7 Tong Hwa G.C.** Linkou
- ○ **8 Kaohsiung G. & C.C.** Kaohsiung
- ○ **9 Linkou G.C.** Linkou
- ○ **10 Nan Fong G.C.** Nantou

Thailand (250)
- ○ **1 Thai C.C.** Chacheongsao, Bangkok
- ○ **2 Alpine G.C.** Pathumthani, Bangkok
- ○ **3 Blue Canyon C.C. (Canyon)** Phuket
- ○ **4 Amata Spring C.C.** Chonburi
- ○ **5 Santiburi C.C.** Chiang Rai
- ○ **6 Black Mtn. G.C.** Hua Hin
- ○ **7 Laem Chabang International C.C.** Sriracha, Chonburi
- ○ **8 Royal Hua Hin G.C.** Hua Hin, Prachuab Khiri Khan
- ○ **9 Red Mountain G.C.** Phuket
- ○ **10 Navatanee G. Cse.** Khet Kannayao, Bangkok

Vietnam (19)
- ○ **1 Dalat Palace G.C.** Dalat
- ○ **2 Chi Linh Star G. & C.C.** Hai Duong
- ○ **3 Ocean Dunes G.C.** Phan Thiet
- ○ **4 Tam Dao G. Resort** Tam Dao
- ○ **5 Vietnam G. & C.C. (East)** Ho Chi Minh City

AUSTRALASIA AND PACIFIC ISLANDS

American Samoa (1 course)
- ○ **1 Ili'ili G. Cse.** Pago Pago

Australia (1,520)
- ○ **1 New South Wales G.C.** Sydney, N.S.W. ★
- ○ **2 Kingston Heath G.C.** Melbourne, Victoria ★
- ○ **3 Barnbougle Dunes** Bridport, Tasmania ★
- ○ **4 Royal Melbourne G.C. (West)** Melbourne, Victoria ★
- ○ **5 Ellerston G.C.** Hunter Valley, N.S.W. ★
- ○ **6 The Royal Adelaide G.C.** Adelaide, S. Australia ★
- ○ **7 Metropolitan G.C.** Melbourne, Victoria ★
- ○ **8 The National G.C. (Moonah)** Cape Schanck, Victoria ★
- ○ **9 Victoria G.C.** Melbourne, Victoria
- ○ **10 Kooyonga G.C.** Adelaide, S. Australia
- ○ **11 The National G.C. (Old)** Cape Schanck, Victoria
- ○ **12 The Australian G.C.** Sydney, N.S.W.
- ○ **13 Newcastle G.C.** Fern Bay, N.S.W.
- ○ **14 Royal Sydney G.C.** Sydney, N.S.W.
- ○ **15 Lake Karrinyup C.C.** Perth, W. Australia
- ○ **16 Moonah Links (Legends)** Fingal, Victoria
- ○ **17 Royal Canberra G.C. (Champ.)** Canberra, A.C.T.

PLANET GOLF

TOP COURSES IN 199 COUNTRIES (continued)

○ Courses you've played

○ **18 The Cut G. Cse.** Dawesville, W. Australia
○ **19 Moonah Links (Open)** Fingal, Victoria
○ **20 The G.C. Kennedy Bay** Port Kennedy, W. Australia

Cook Islands (2)
○ **1 Rarotonga G.C.** Nikao

British Indian Ocean Territory (1)
○ **1 Coral Sands G. Cse.** Diego Garcia

Fiji (18)
○ **1 Denarau G. & Racquet Club** Nadi, Viti Levu

French Polynesia (2)
○ **1 Moorea Isl. G. Res.** Moorea

Guam (8)
○ **1 Onward Mangilao G.C.** Mangilao

Kiribati (1)
○ **1 Ambo Island G. Cse.** Tarawa

Marshall Islands (2)
○ **1 Holmberg F'ways** Kwajalein

Nauru (1)
○ **1 Nauru G. Cse.** Nauru

New Caledonia (3)
○ **1 G. de Tina** Noumea

New Zealand (420)
○ **1 Cape Kidnappers** Hawke's Bay ★
○ **2 Kauri Cliffs** Northland ★
○ **3 Paraparaumu Beach G.C.** Paraparaumu Beach
○ **4 Titirangi G.C.** Auckland
○ **5 Wairakei International G. Cse.** Taupo
○ **6 Kinloch G.C.** Taupo
○ **7 Millbrook** Arrowtown
○ **8 Jack's Point G. Cse.** Queenstown
○ **9 Gulf Harbour C.C.** Whangaparaoa
○ **10 The Hills G. Cse.** Arrowtown

Niue (1)
○ **1 Niue G. & Sports Club** Alofi

Norfolk Island (1)
○ **1 Norfolk Isl. G. Cse.** Kingston

Northern Mariana Islands (7)
○ **1 Coral Ocean Point Resort Club** Saipan

Samoa (4)
○ **1 Royal Samoa G.C.** Apia

Solomon Islands (1)
○ **1 Honiara G.C.** Honiara

Tonga (1)
○ **1 Tonga G.C.** Nuku'alofa

Vanuatu (4)
○ **1 Port Vila G. & C.C.** Mele Bay, Efate

AFRICA

Algeria (1 course)
○ **1 Algiers G.C.** Dely-Ibrahim

Angola (2)
○ **1 Luanda G.C.** Morro dos Veados

Benin (1)
○ **1 Marina Hotel G. Cse.** Cotonou

Botswana (10)
○ **1 Phakalane G. Estate Hotel Resort** Gaborone

Burkina Faso (1)
○ **1 G.C. Ouagadougou** Ouagadougou

Burundi (1)
○ **1 Bujumbura G.C.** Bujumbura

Cameroon (3)
○ **1 G.C. de Yaoundé** Yaoundé

Cape Verde (2)
○ **1 Mindelo G. Cse.** Mindelo, São Vicente

Central African Republic (1)
○ **1 Bangui G.C.** Bangui

Chad (1)
○ **1 N'Djamena G. Cse.** N'Djamena

Congo, Democratic Republic of the (5)
○ **1 G.C. de Lubumbashi** Lubumbashi

Congo, Republic of the (5)
○ **1 G.C. de Diosso** Diosso

Djibouti (1)
○ **1 Douda G.C.** Djibouti City

Egypt (15)
○ **1 The Cascades at Soma Bay G. & C.C.** Hurghada
○ **2 Taba Heights G. Res.** Taba
○ **3 Katameya Heights G. & Tennis Resort** Cairo
○ **4 Dreamland G. & Tennis Resort** Cairo
○ **5 Mirage City G.C.** Cairo

Ethiopia (2)
○ **1 Addis Ababa G.C.** Addis Ab.

Gabon (5)
○ **1 G.C. Port-Gentil** Port-Gentil

Gambia (3)
○ **1 The Fajara Club** Fajara

Ghana (13)
○ **1 Achimota G.C.** Accra

Ivory Coast (5)
○ **1 Abidjan G. Cse.** Abidjan

Kenya (40)
○ **1 Nyali G. &. C.C.** Mombasa
○ **2 Leisure G.C.** Mombasa
○ **3 Muthaiga G.C.** Nairobi
○ **4 Karen C.C.** Nairobi
○ **5 Royal Nairobi G.C.** Nairobi

Lesotho (1)
○ **1 Maseru G.C.** Maseru

Liberia (3)
○ **1 Firestone G. Cse.** Harbel

Libya (3)
○ **1 Tripoli G.C.** Tripoli

Madagascar (4)
○ **1 G. du Rova** Antananarivo

Malawi (12)
○ **1 Lilongwe G.C.** Lilongwe

Mali (1)
○ **1 G.C. de L'Amitie** Bamako

Mauritania (1)
○ **1 Nouakchott G. Cse.** Nouakchott

Mauritius (12)
○ **1 Anahita G. Cse.** Belle Mare

Mayotte (1)
○ **1 G.C. les Ylangs** Combani

Morocco (21)
○ **1 Amelkis G.C.** Marrakech
○ **2 Palmeraie G.C.** Marrakech
○ **3 Royal G. Dar Es Salam (Red)** Rabat
○ **4 El Jadida Royal G.C.** El Jadida
○ **5 Cabo Negro Royal G.C.** Tétouan

Mozambique (2)
○ **1 C. de G. Beira** Beira

Namibia (22)
○ **1 Windhoek G. & C.C.** Windhoek
○ **2 Rossmund G. Cse.** Swakopmund
○ **3 Oranjemund G.C.** Oranjemund
○ **4 Walvis Bay G.C.** Walvis Bay
○ **5 Tsumeb G.C.** Tsumeb

Niger (1)
○ **1 Niamey G.C.** Niamey

Nigeria (50)
○ **1 IBB International G. & C.C.** Abuja
○ **2 Ikoyi G.C.** Lagos
○ **3 Port Harcourt G.C.** Port Harcourt
○ **4 Ikeja G.C.** Lagos
○ **5 Ilorin G.C.** Ilorin

Réunion (3)
○ **1 G. du Bassin Bleu** St.-Gilles-les-Hauts

Rwanda (1)
○ **1 Source Du Nil Kigali G.C.** Kigali

St. Helena (3)
○ **1 St. Helena G.C.** Jamestown, St. Helena

Senegal (4)
○ **1 G. de Saly** Saly

Seychelles (2)
○ **1 Lémuria Resort G. Cse.** Praslin

KEY TO SYMBOL
★ 100 Best Courses Outside the United States

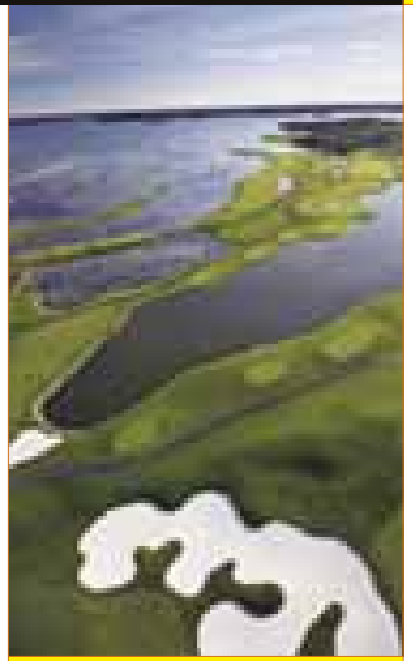

^ Wet and wild: Sweden's No. 1 is the 8,054-yard Bro Hof Slott.

Sierra Leone (1)
○ **1 Freetown G.C.** Lumley Beach, Freetown

South Africa (450)
○ **1 Leopard Creek C.C.** Malelane, Mpumalanga ★
○ **2 Gary Player C.C.** Sun City, North West ★
○ **3 Fancourt (Links)** George, Western Cape ★
○ **4 Durban C.C.** Durban, KZN ★
○ **5 Arabella G.C.** Kleinmond, Western Cape
○ **6 Pearl Valley G. Estate** Winelands, Western Cape
○ **7 Wild Coast Sun G. Cse.** Port Edward, KZN
○ **8 Royal Johannesburg & Kensington G.C. (East)** Gauteng
○ **9 Elements G. Cse.** Waterberg, Limpopo
○ **10 Fancourt (Montagu)** George, Western Cape
○ **11 The River G. Cse.** Sandton, Gauteng
○ **12 Simola G.C.** Knysna, Western Cape
○ **13 Pecanwood G. & C.C.** Hartbeespoort Dam, N. West
○ **14 Fancourt (Outeniqua)** George, Western Cape
○ **15 George G.C.** George, Western Cape
○ **16 Humewood G.C.** Port Elizabeth, Eastern Cape
○ **17 Prince's Grant G.C.** KZN, North Coast
○ **18 Lost City G. Cse.** Sun City, North West
○ **19 Erinvale G.C.** Somerset West, Western Cape
○ **20 Beachwood G.C.** Durban, KZN

Swaziland (6)
○ **1 Royal Swazi Sun G.C.** Mbabane

Tanzania (7)
○ **1 Gymkhana C.** Dar es Salaam

Togo (1)
○ **1 G. du Togo** Lomé

Tunisia (13)
○ **1 Flamingo G. Cse.** Monastir
○ **2 G. Citrus (La Forêt)** Hammamet
○ **3 G. Oasis Tozeur** Tozeur
○ **4 Djerba G.C.** Djerba
○ **5 G. Citrus (Les Oliviers)** Hammamet

Uganda (15)
○ **1 Uganda G.C.** Kampala

Zambia (5)
○ **1 Nchanga G.C.** Chingola

Zimbabwe (32)
○ **1 Leopard Rock G. Resort** Mutare
○ **2 Royal Harare G.C.** Harare
○ **3 Chapman G.C.** Harare
○ **4 Elephant Hills G.C.** Victoria Falls
○ **5 Bulawayo G.C.** Bulawayo

GOLF DIGEST

50 TOUGHEST GOLF COURSES

IN THE UNITED STATES

✓ Courses you've played

- ✓ **1 The Ocean Cse.** Kiawah Island, S.C., 7,356 yards/par 72
- ✓ **2 The International (The Pines)** Bolton, Mass., 8,325 yards/par 73
- ✓ **3 Ko'olau G.C.** Kaneohe, Oahu, Hawaii, 7,310 yards/par 72
- ✓ **4 PGA West (Stadium)** La Quinta, Calif., 7,266 yards/par 72
- ✓ **5 Oakmont C.C.** Oakmont, Pa., 7,255 yards/par 71
- ✓ **6 Bethpage State Park (Black)** Farmingdale, N.Y., 7,696 yards/par 71
- ✓ **7 Tot Hill Farm G.C.** Asheboro, N.C., 6,543 yards/par 72
- ✓ **8 Whistling Straits (Straits)** Haven, Wis., 7,362 yards/par 72
- ✓ **9 Pine Valley G.C.** Pine Valley, N.J., 7,047 yards/par 70
- ✓ **10 Tobacco Road G.C.** Sanford, N.C., 6,554 yards/par 71
- ✓ **11 Winged Foot G.C. (West)** Mamaroneck, N.Y., 7,258 yards/par 72
- ✓ **12 Medalist G.C.** Hobe Sound, Fla., 7,157 yards/par 72
- ✓ **13 Desert Mountain Club (Renegade)** Scottsdale, 7,412 yards/par 72
- ✓ **14 TPC Sawgrass (Players Stadium Cse.)** Ponte Vedra Beach, Fla., 7,215 yards/par 72
- ✓ **15 Hallbrook C.C.** Leawood, Kan., 6,938 yards/par 72
- ✓ **16 The Tradition G.C. at Royal New Kent** Providence Forge, Va., 7,336 yards/par 72
- ✓ **17 Blackwolf Run (River)** Kohler, Wis., 7,405 yards/par 72
- ✓ **18 Grand Traverse Resort & Spa (The Bear)** Acme, Mich., 7,078 yards/par 72
- ✓ **19 Oak Tree G.C.** Edmond, Okla., 7,412 yards/par 71
- ✓ **20 The Concord Resort & G.C. (The Monster)** Kiamesha Lake, N.Y., 7,650 yards/par 72
- ✓ **21 Wolf Run G.C.** Zionsville, Ind., 7,220 yards/par 71
- ✓ **22 Robert Trent Jones Golf Trail at Silver Lakes (Backbreaker/ Heartbreaker)** Glencoe, Ala., 7,673 yards/par 72
- ✓ **23 Butler National G.C.** Oak Brook, Ill., 7,523 yards/par 71
- ✓ **24 Spyglass Hill G. Cse.** Pebble Beach, 6,953 yards/par 72
- ✓ **25 Purgatory G.C.** Noblesville, Ind., 7,754 yards/par 72
- ✓ **26 PB Dye G.C.** Ijamsville, Md., 7,036 yards/par 72
- ✓ **27 Robert Trent Jones Golf Trail at The Shoals (Fighting Joe)** Muscle Shoals, Ala., 8,092 yards/par 72
- ✓ **28 Old Marsh G.C.** Palm Beach Gardens, Fla., 7,021 yards/par 72
- ✓ **29 Rochelle Ranch G. Cse.** Rawlins, Wyo., 7,925 yards/par 72
- ✓ **30 Bull Valley G.C.** Woodstock, Ill., 7,325 yards/par 72
- ✓ **31 Wolf Creek G.C.** Mesquite, Nev., 6,994 yards/par 72
- ✓ **32 Pinehurst Resort & C.C. (No. 2)** Pinehurst, N.C., 7,335 yards/par 72
- ✓ **33 La Purisima G. Cse.** Lompoc, Calif., 7,105 yards/par 72
- ✓ **34 Loblolly G.C.** Hobe Sound, Fla., 6,954 yards/par 72
- ✓ **35 Bayonet & Black Horse (Bayonet)** Seaside, Calif., 7,104 yards/par 72
- ✓ **36 Crystal Springs G.C.** Hamburg, N.J., 6,808 yards/par 72
- ✓ **37 Legends (Moorland)** Myrtle Beach, 7,017 yards/par 72
- ✓ **38 Diamante G.C.** Hot Springs Village, Ark., 7,560 yards/par 72
- ✓ **39 Robert Trent Jones Golf Trail at Ross Bridge** Hoover, Ala., 8,191 yards/par 72
- ✓ **40 Stone Harbor G.C.** Cape May, N.J., 6,992 yards/par 72
- ✓ **41 Medinah C.C. (No. 3)** Medinah, Ill., 7,561 yards/par 72
- ✓ **42 Colbert Hills Course** Manhattan, Kan., 7,525 yards/par 72
- ✓ **43 The Shattuck G.C.** Jaffrey, N.H., 6,764 yards/par 71
- ✓ **44 The Course at Yale** New Haven, Conn., 6,749 yards/par 70
- ✓ **45 Montour Heights C.C.** Coraopolis, Pa., 6,719 yards/par 72
- ✓ **46 Thunder Hill G.C.** Madison, Ohio, 7,504 yards/par 72
- ✓ **47 Oronoque C.C.** Stratford, Conn., 6,575 yards/par 72
- ✓ **48 Teal Wing G.C.** Hayward, Wis., 6,379 yards/par 72
- ✓ **49 Moose Run G. Cse. (Creek)** Fort Richardson, Alaska, 7,324 yards/par 72
- ✓ **50 Furnace Creek G. Cse.** Death Valley, Calif., 6,236 yards/par 70

ROLEX MOMENT

HISTORIC WIN IN A HISTORIC PLACE

Lorena Ochoa's 2007 RICOH Women's British Open victory at Scotland's fabled Old Course at St. Andrews held extra significance for the LPGA's Mexican superstar. Besides outdistancing runners-up Maria Hjorth and Jee Young Lee by four shots, Ochoa's first major-championship triumph in 24 attempts came in the first women's professional tournament ever held on the Old Course, which hosted its first British Open in 1873.

GOLF DIGEST

WORLD'S 50 BEST GOLF HOTELS

UNITED STATES

- **1 The Lodge at Sea Island** St. Simons Island, Ga., seaisland.com
- **2 The Lodge at Pebble Beach** Pebble Beach, pebblebeach.com
- **3 The Cloister at Sea Island** Sea Island, Ga., seaisland.com
- **4 Bandon Dunes** Bandon, Ore., bandondunesgolf.com
- **5 The American Club** Kohler, Wis., destinationkohler.com
- **6 The Sanctuary at Kiawah** Kiawah Island, S.C., kiawahresort.com
- **7 The Greenbrier** White Sulphur Springs, W.Va., greenbrier.com
- **8 Four Seasons Hualalai** Kailua-Kona, Hawaii, fourseasons.com/hualalai
- **9 Nemacolin Woodlands Resort** Farmington, Pa., nemacolin.com
- **10 The Inn at Spanish Bay** Pebble Beach, pebblebeach.com
- **11 Four Seasons Resort Lanai at Manele Bay** Lanai City, Hawaii, fourseasons.com/manelebay/koele
- **12 Princeville Resort** Kauai, Hawaii, princevillehotelhawaii.com
- **13 Four Seasons Lodge at Koele** Lanai City, Hawaii, fourseasons.com/koele
- **14 CordeValle** San Martin, Calif., cordevalle.com
- **15 Pinehurst Resort** Pinehurst, N.C., pinehurst.com
- **16 Wynn Las Vegas** Las Vegas, wynnlasvegas.com
- **17 Ritz-Carlton, Laguna Niguel** Dana Point, Calif., ritzcarlton.com
- **18 The Broadmoor** Colorado Springs, broadmoor.com
- **19 Ritz-Carlton, Reynolds Plantation** Greensboro, Ga., ritzcarlton.com
- **20 Four Seasons Maui at Wailea** Wailea, Maui, Hawaii, fourseasons.com/maui
- **21 The Boulders** Scottsdale, theboulders.com
- **22 The Homestead** Hot Springs, Va., thehomestead.com
- **23 Bellagio** Las Vegas, bellagio.com
- **24 Ritz-Carlton, Kapalua** Kapalua, Hawaii, ritzcarlton.com
- **25 Four Seasons Scottsdale at Troon North** Scottsdale, fourseasons.com/scottsdale

INTERNATIONAL

- **1 The Lodge at Kauri Cliffs** Northland, New Zealand, kauricliffs.com
- **2 Turnberry, a Luxury Collection Resort** Ayrshire, Scotland, turnberry.co.uk
- **3 Gleneagles** Auchterarder, Scotland, gleneagles.com
- **4 Villa d'Este** Cernobbio, Italy, villadeste.it/cgi/index.asp
- **5 One & Only Palmilla** San Jose del Cabo, Mexico, oneandonlyresorts.com
- **6 Old Course Hotel** St. Andrews, Scotland, oldcoursehotel.kohler.com
- **7 One & Only Ocean Club** Paradise Island, Bahamas, oneandonlyresorts.com
- **8 Fancourt** George, South Africa, fancourt.co.za
- **9 Fiesta Americana Grand** Los Cabos, Mexico, fiestaamericana.com
- **10 Fairmont Jasper Park** Alberta, Canada, fairmont.com/jasper
- **11 Four Seasons Whistler** Whistler, British Columbia, fourseasons.com/whistler
- **12 K Club** Straffan, Ireland, kclub.com
- **13 Casa de Campo** La Romana, Dominican Republic, casadecampo.com.do
- **14 Adare Manor** Adare, Ireland, adaregolfclub.com
- **15 Fairmont Banff Springs** Banff, Alberta, fairmont.com/banffsprings
- **16 Westin Bear Mountain Victoria** Victoria, British Columbia, bearmountain.ca
- **17 Ritz-Carlton, Rose Hall** St. James, Jamaica, ritzcarlton.com
- **18 Le Méridien Nirwana Golf & Spa Resort** Bali, Indonesia, starwoodhotels.com/lemeridien
- **19 Fairmont Chateau Whistler** Whistler, British Columbia, fairmont.com/whistler
- **20 Sandy Lane** St. James, Barbados, sandylane.com
- **21 Dromoland Castle** Newmarket-on-Fergus, Ireland, dromoland.ie
- **22 Fairmont St. Andrews** St. Andrews, Scotland, fairmont.com/standrews
- **23 Sun City Hotel** Sun City, South Africa, sun-city-south-africa.com
- **24 Waterville House** Waterville, Ireland, watervillegolflinks.ie
- **25 Four Seasons Nevis** Charlestown, Nevis, West Indies, fourseasons.com/nevis

CordeValle, a neat retreat in California's Santa Cruz mountains, is the 14th-best golf hotel in America.

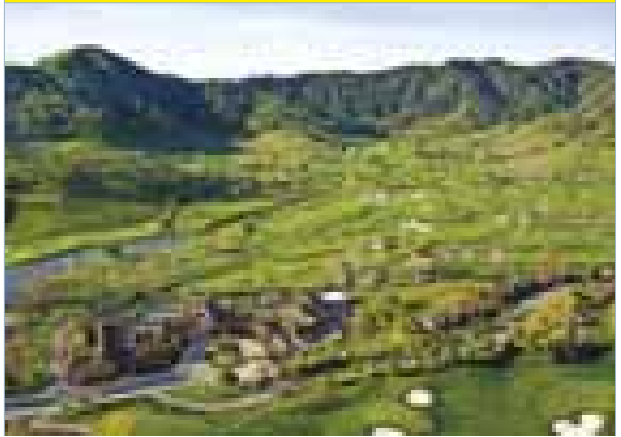

JOEY TERRILL